Koala

1951

Dear Miss Graffen—
I think you've been
the nicest P.E. teacher
I've had. And one of my
favorite teachers this
year. Best of Wishes
Peggy Jackson
'53

Dear Miss Graffen
You're the best
Gym teacher I have
ever had. I think
your swell!
Love
Ivy Shearer

Miss Graffen,
You have been
one of the best teacher
I have ever had.
Thanks alot. Best
wishes "50-51"
Marilyn Buchanan

To a sweet teacher,
I have enjoyed every
minute with you.
Margaret Foster

Best of Luck
to a very nice teacher
Margie Bartz
"53"

Dear Miss Graffen
I think your the best
P.E. teacher that ever
happened & you sure
deserve a better deal
than your getting & I'm
sure going to miss having
you around that gym to
put some life in the
place. Jerri Allison

Miss Graffen I really
I have really enjoyed being in
your class this
year. Thanks
for being such
a wonderful teacher.
Nancy Mathis

Dear Miss
Graffen,
I don't know
just how to say it
but you sure have been
swell. I hope I have you
every thing that I have
in gym next year. This year
I have lots of fun
and I'll see you next year.
Cherie Hardison

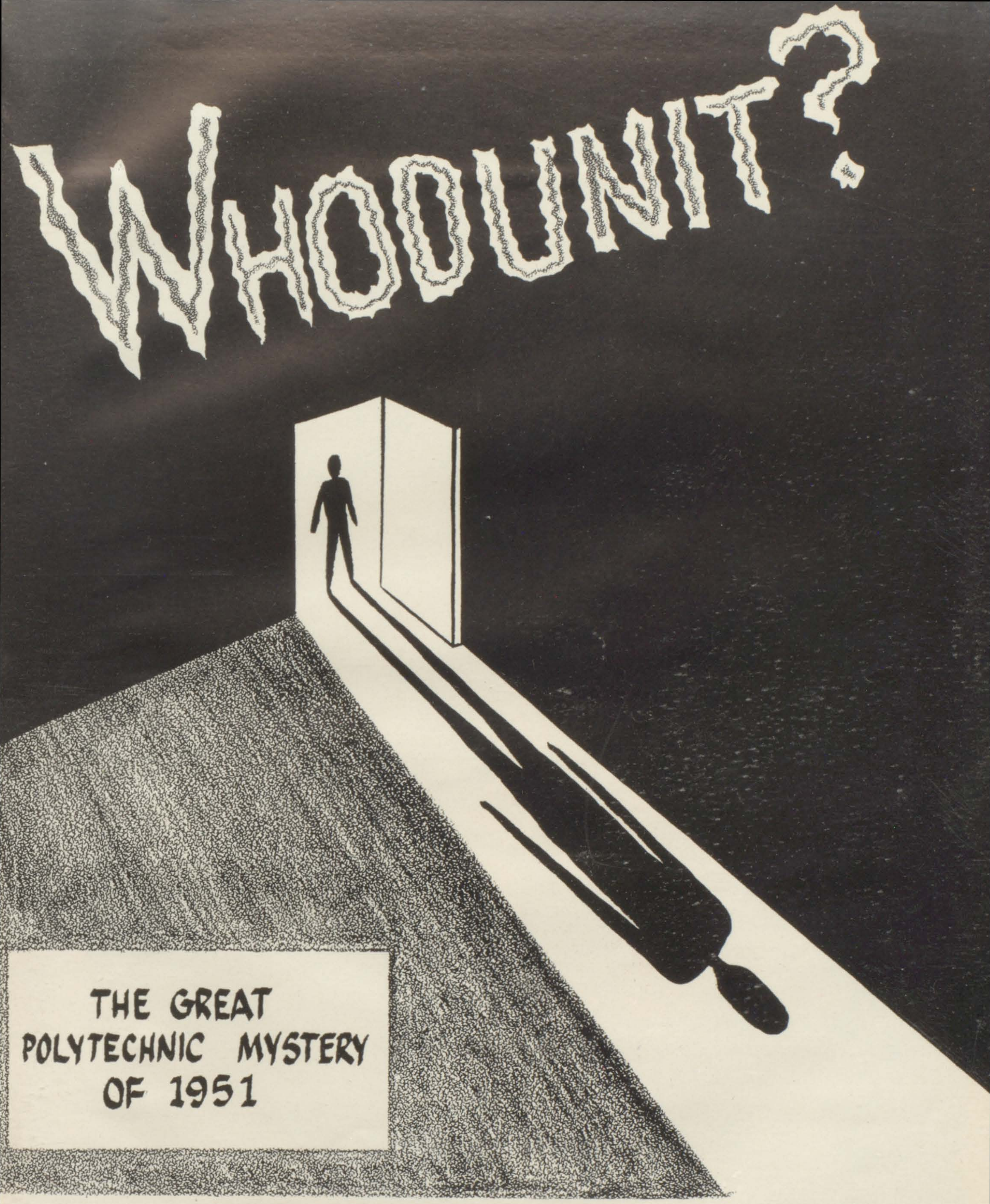

AT RIVERSIDE POLYTECHNIC HIGH SCHOOL, RIVERSIDE, CALIFORNIA

PORTRAYED BY THE 1951 KOALA

ALICE KJELLBERG, Editor
CAROL DALTON, Associate Editor

GINGER GILLIAND, Business Manager
BARBARA LINTHICUM, Photographer

The Mystery begins

"Kris Koala, private eye?"

"Yes."

"This is Mr. James at Poly High. Our student body president and his fellow cohorts are here asking for some professional aid in solving our great mystery. It's urgent. Can you come?"

"Of course. What mystery?"

"What mystery? WHODUNIT, of course!"

"I'm on my way."

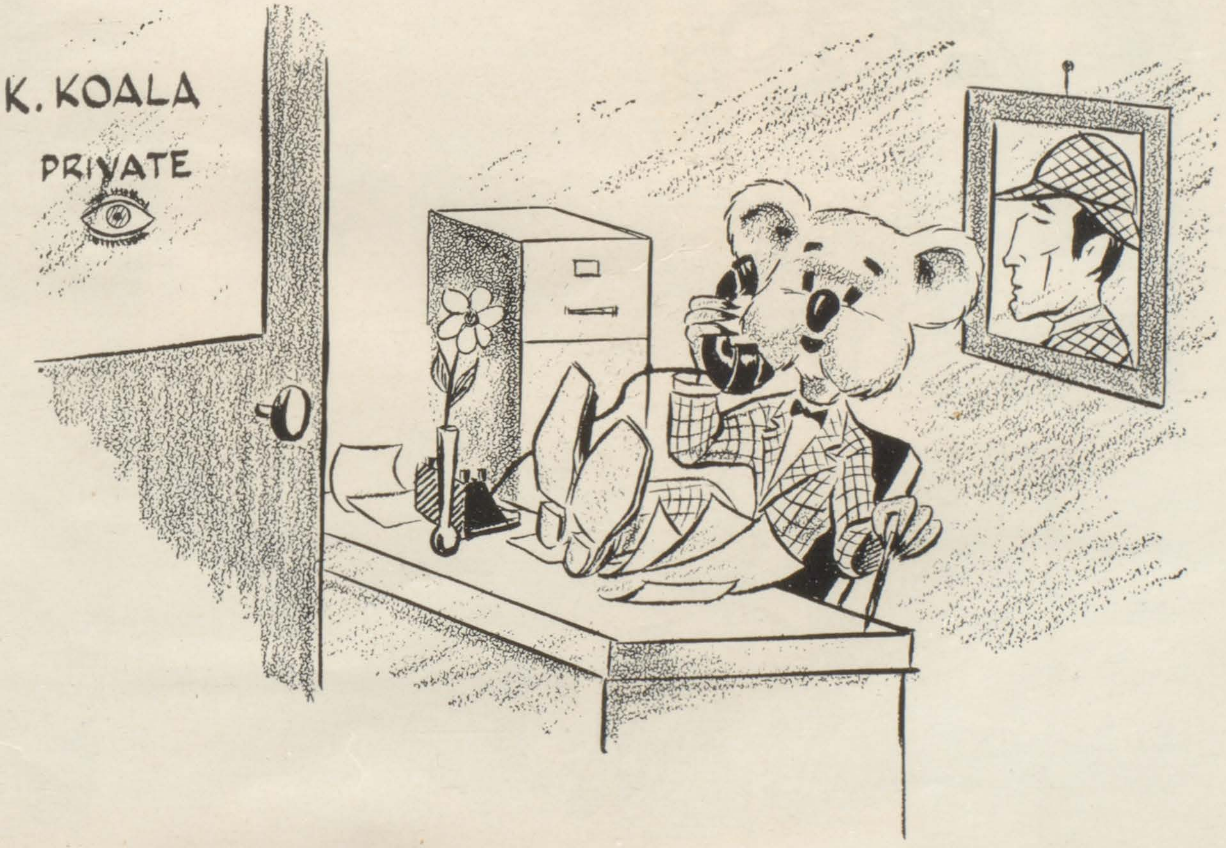

to unfold . . .

. . . It wears down pencils, causes aspirin sales to boom, wears out heels. . . . For three years there is something amiss. . . . It's in the air all around us, yet no one knows the answer.

But the coming of Detective Kris means that the culprit's career at Poly is near its end!

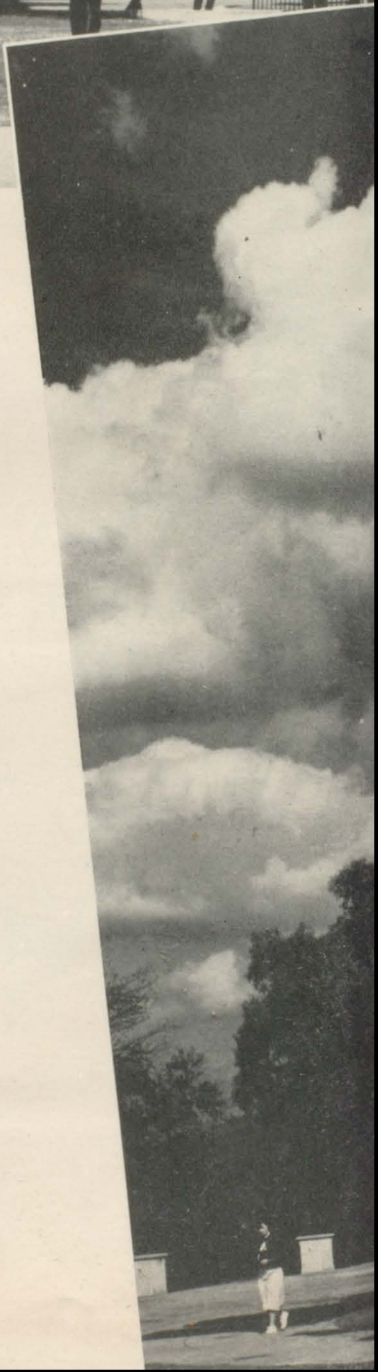

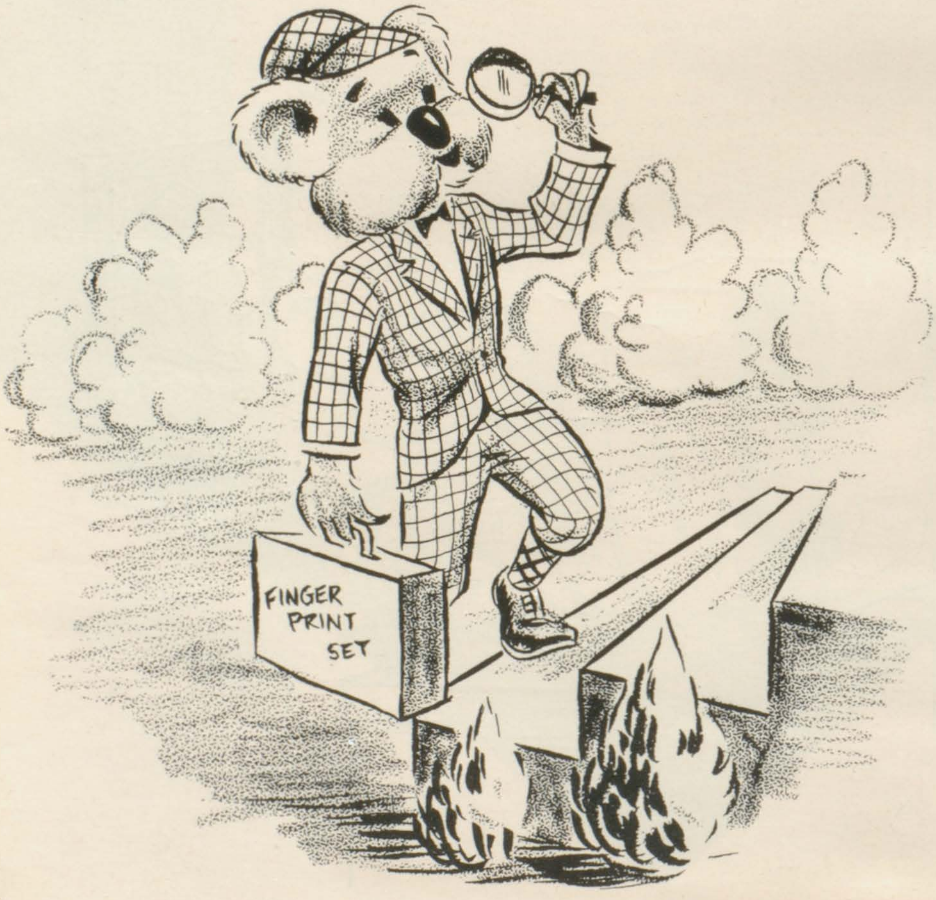

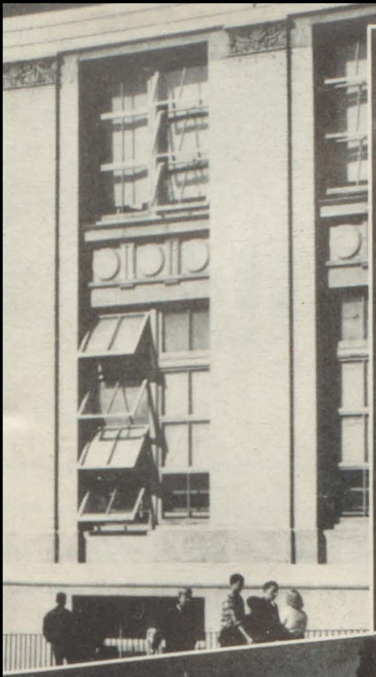

HEREIN YOU WILL

of

WHODUNIT?

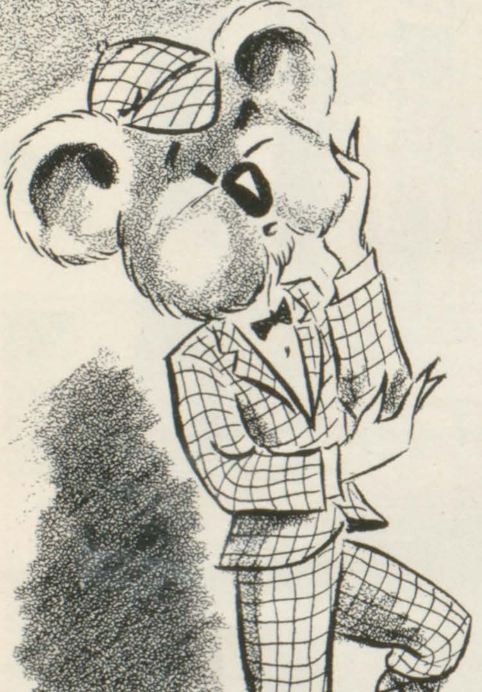

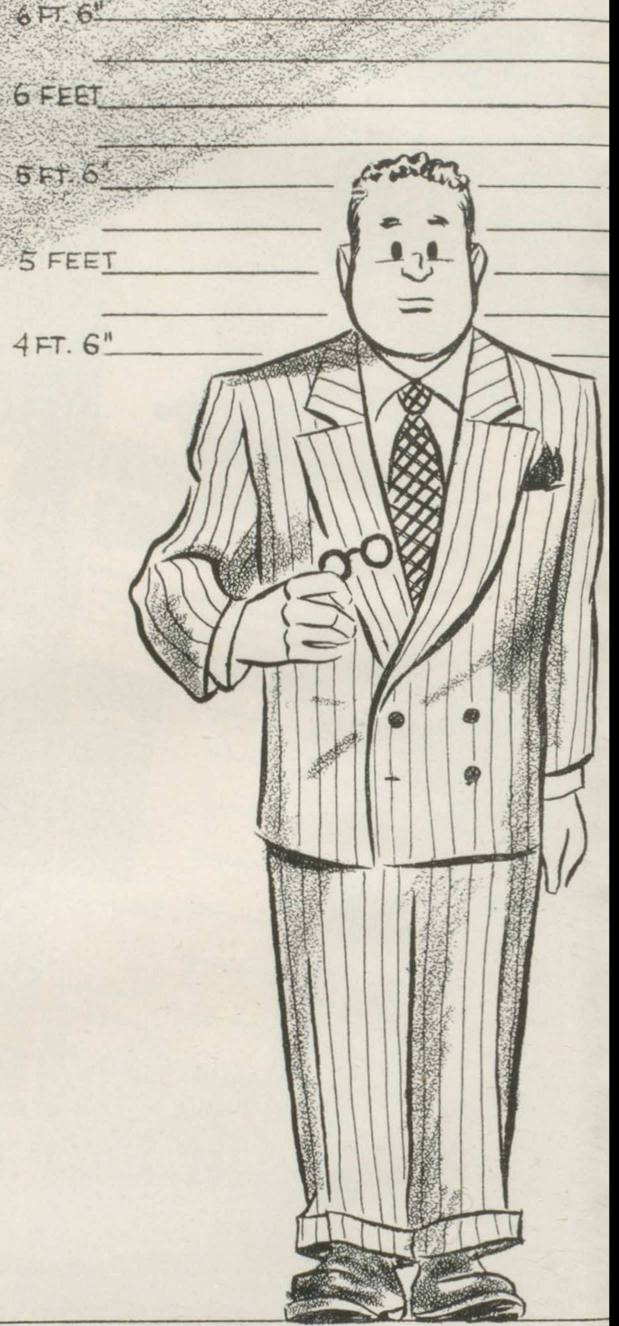

THE SUSPECTS

WAS IT THE ADMINISTRATION OR INSTRUCTORS ?

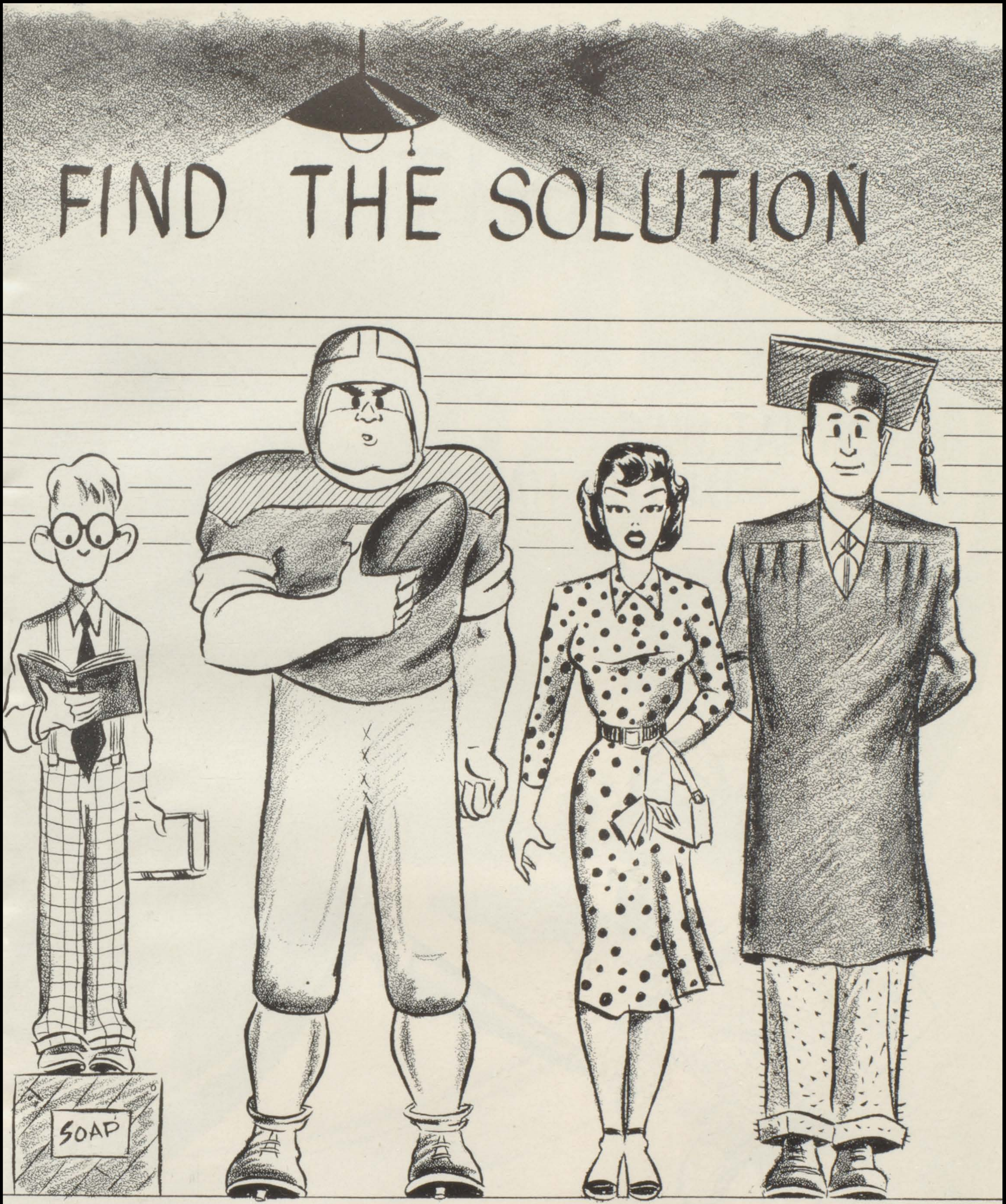

COULD IT BE IN THE CLASSES ? — Page 28

PERHAPS IT WAS AN ATHLETE ? — Page 50

MAYBE IN THE ACTIVITIES GROUPS ? — Page 82

HOW ABOUT THE SENIORS ? — Page 108

WHODUNIT?

WHAT WAS IN THE HAND?

CLUE "A"
CLUE "B"

The Powers

Our chief detective, more commonly known as principal, is Mr. Fred L. McEuen. In case you haven't noticed, this is a mighty big school, but it's fantastic the way he knows "wha's hopp'nen' " in every nook and cranny.

"For he's a jolly good fellow, for he's a jolly good fellow . . ." And if you boys wish to question the matter, try trading places with our vice-principal, Mr. Arthur Bloom. It takes a big man for such a big job!

Think of the number of cases she's set in the right direction! The girls at Poly would be lost without the quick sympathy and expert advice of Miss Jean Thayer, dean of women.

To each of you — from one and all — a heartfelt appreciation.

Left to right, the members are: George C. Pooley, Gordon Banker, Ira C. Landis, Superintendent of Schools; Mrs. Gladys T. Babcock, Lewis P. Alabaster, and Mrs. Marie Bonnett.

Through unfortunate extenuating circumstances, the School Board was unable to start its 1951 building plan for Poly, but, as always, they stood behind all school policies and gave support to our many activities. Their hard work to maintain good teachers and desirable conditions should be especially commended, as it is completely voluntary and at times without proper thanks.

that be...

"With every good endeavor" might be the motto of the Parent-Teachers Association. Besides the traditional purpose of promoting better relations between teachers and parents, this year's P.-T. A. Board co-sponsored the dad-son night baseball game and the annual fashion show honoring mothers. There were also welfare work and such humanitarian incidentals as providing money, glasses, and supplies where they would do the most good.

Row 1, left to right: Mr. Bloom, Mrs. West, Dr. Thayer, Mrs. Fife, Mrs. Vanderzyl, Mrs. Tate, Mrs. Noble, Mrs. Keith, Mrs. Groom. Row 2: Mr. McEuen, Mrs. Harris, Mrs. Brannan, Mrs. Switzer, Mrs. Wells, Mrs. Clark, Mrs. Karstens, Mrs. Franklin, Mrs. Frohlich, Mrs. Hoglund.

These are our counselors—though their expressions don't show the actual seriousness of their tasks. Left to right, they are: Mr. Rupel, Mr. Kutch, Mr. Casey, Mrs. Roblee, Mr. Clyde, Miss Schnee, Miss Rickard, and Mrs. Mulkey.

These helped make the wheels go around.

Don't let Mr. Thorson, above, figure your income tax—he can give fifteen before you get to ten! The man with the quick pencil is pictured here with his assistants, Mrs. Searle and Mrs. Chaffee.

"Why? How? How much?" You think Mr. Glyde, guidance director (below), would soon yell "Uncle," but if perchance he can't find an answer, his capable secretary, Mrs. Maddox, will.

Mr. Rupel and Mr. McMillan are shown here in their role of mechanical drawing instructors looking over the product of Glen Curtis' T-square juggling.

Escapades with Einstein

Could Mr. Casey figure our mystery mathematically with the help of a slide rule? Could it be found in the last Spanish test given by Mr. Booth? Will it be found between two musty pages of a neglected history book? Even sneak looks into those little black books with the suspicious markings don't shed any light on our dilemma. We'll all be a race of white-haired Methusalas if this isn't soon solved. Whom can we blame?

Therefore, x+y and 7+6=Miss Hofstetter, Miss Thorsen, Mr. Deeter, and Mr. Duncan. They're math teachers, in other words!

Though a miniature Poly bear is holding the attention of Mr. Casey, Mr. Wrentmore, and Mr. Dixon, they don't deal with such small figures in their "arithmetic" classes!

Miss Rickard, Mr. James, Mr. Sevaly, Mr. Scott, and Mr. Adams, social studies teachers.

Mr. Jenkins shows two of his students that Australia is still on the map.

A study of the World, it's problems, and the people in it.

History teachers Mrs. Wallace, Mrs. Mulkey, Mr. Green, and Mr. Hadwiger.

This triumvirate of Mr. Kutch, Mr. Raymer, and Mr. MacCuish was responsible for the fine dramatic productions and the good debates during the Geek's reign at Poly.

Entertainment through

speech, plays, and music.

Anytime you've heard real music "lilting" o'er our campus, it was a sure bet that either Mr. Derick, Mr. Oaks, or Mr. Mummert was responsible.

Mrs. Patterson, Mrs. Wybourn, Mr. Lombard.

From Chaucer to Caesar and

Mr. Scantlebury, Miss Roberson, Mr. Kimerlin, Miss Henry.

English is supposed to be the most difficult language, and as we struggled through the sophomore year, and the teachers struggled with us through the junior year, we felt sure that relief would at last come to us as seniors. But, alas, it seems that these gerunds and participles haven't quite penetrated the wilderness, and "English Essentials" presents itself. Those who volunteered services in English IV or V, however, begrudgingly admitted they really had learned something.

Mrs. Thompson, Miss McKeever, Miss McCament, Mr. Bell.

Mrs. Roblee, Mrs. Brauti, Miss McMartin.

"Parley-vous Francais" . . .

Miss Finley, Miss Gilbert.

Then there are also those original Caesar fans who are able (lucky ones) to appreciate the Latin which Miss Finley and Miss Gilbert patiently endeavor to explain.

French, which we've been told is purely an agreement between a Frenchman and his adenoids, was graciously taught by Miss Schulze, as visions of life a la Louis XIV danced through the heads of her "eleves."

Whether it was the personal and very individualistic charm of the Spanish teachers, Mr. Booth, Miss Palatino and Mr. List, or just a distinct interest in their below-the-border neighbors, Poly students found a distinct challenge in the melodic trilling of "r"s.

Mr. Booth, Miss Schulze, Miss Palatino. Mr. List.

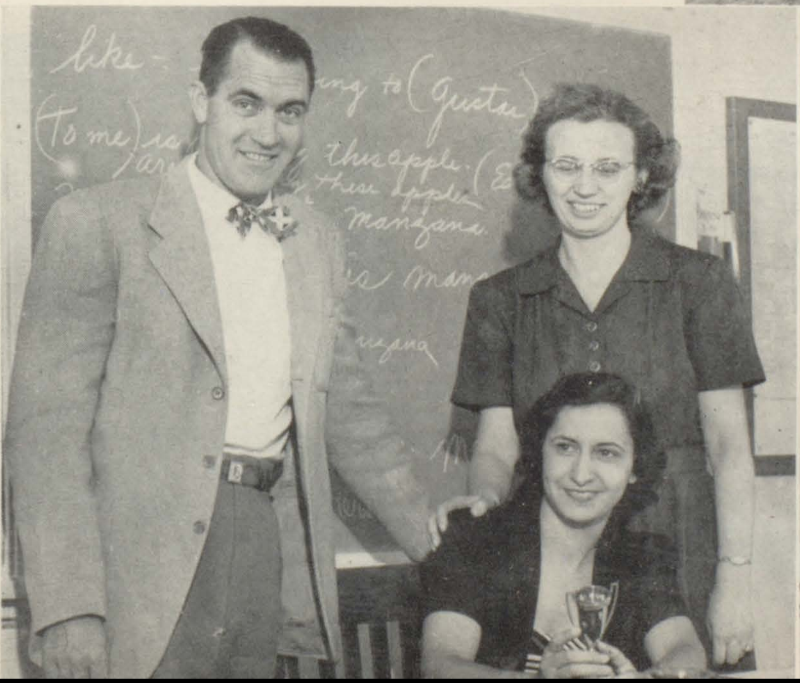

It has to add up that Mrs. Ferrall, Miss Coates, Miss Elliott, and Mrs. Matthews are our commercial teachers.

Training us for the "legal" numbers racket is the task of Miss Schnee, Mrs. Ohmen, and Mrs. Morse.

There's method

These six, Mr. Ingersoll, Mr. Carlson, Mr. De Pucchio, Mr. Morris, Mr. DuBois, and Mr. Mosher are our shop teachers, with plenty of know-how!

Masters of the feminine arts, sewing and cooking, are Miss Lindsay, Miss Coleman, and Miss Proctor.

Fellas, you'll each have a good wife yet, with Mrs. Guyer teaching home nursing, Miss Schouler showing the way to balance pots and pans, and Mrs. Zehnpfenig guiding those flying stitches in needlearts.

in our

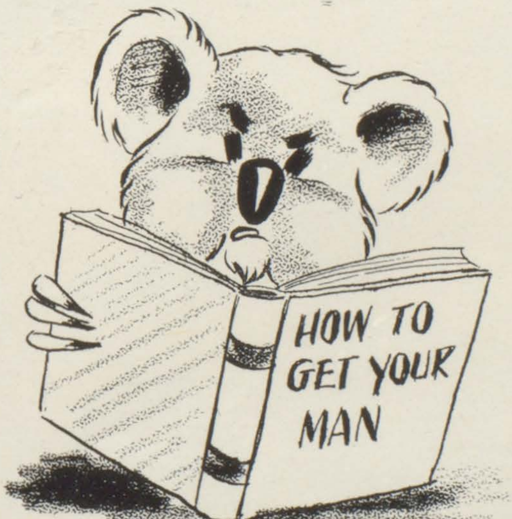

"Now name in order the bones in the body of a worm," say Mr. Harper and Mrs. Fentzling, but Mr. Barto doesn't know. His business is physics, or with what horsepower that worm makes it up a hill.

The solution of our mystery does not lend itself to the scientific approach. But if such were the case, our staff of scientific experts would have cleared up the "WHODUNIT" angle long ago!

life and in

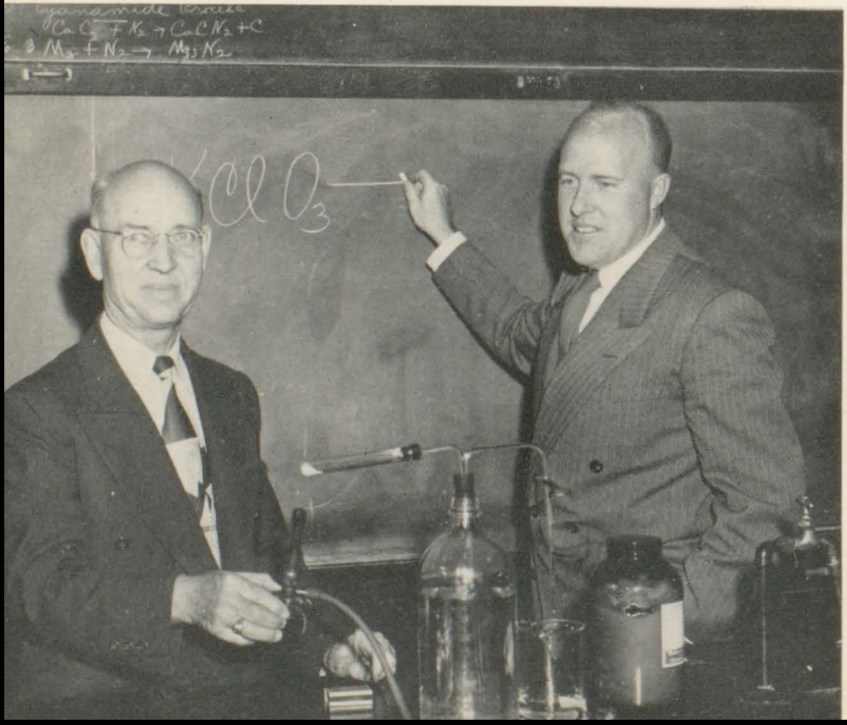

Your guess is as good as ours! Looks as if Mr. Cooper and Mr. Engleman are brewing another mystery with chemicals but just to be safe you should hold your nose.

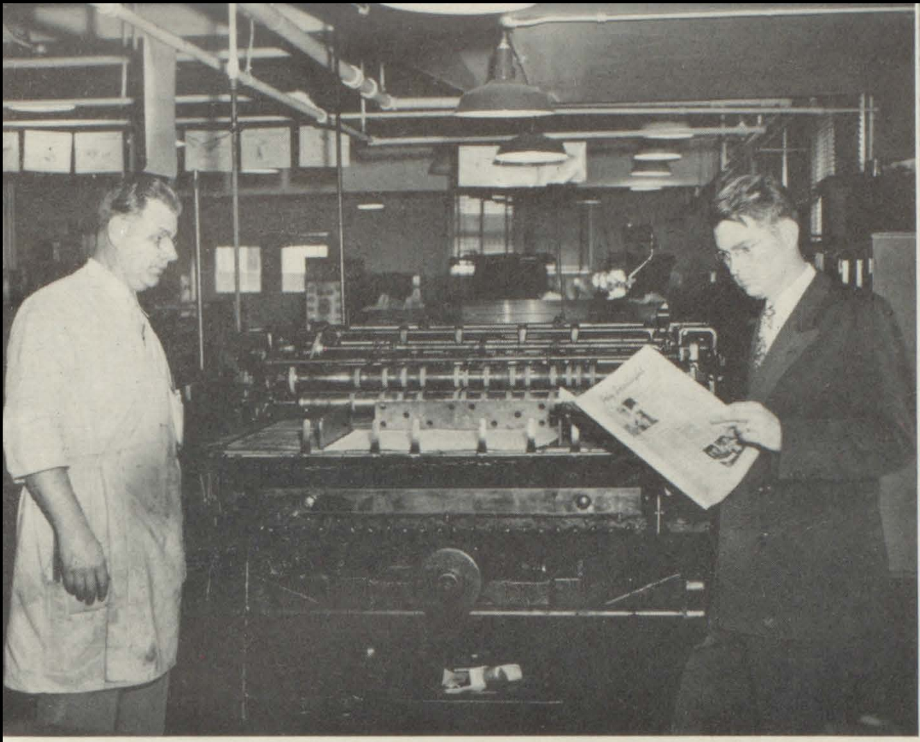

Looking over a newly printed Spotlight are Mr. Epp, the printer, and Mr. Ferris, the advisor.

Small wonder these flowers are so pretty! Mr. Frost teaches agriculture—and it looks as if he's had his green thumb in these, too.

its opportunities...

Thanks to Mr. Eynon, Mr. Heath, Mr. Martin and Mr. Weir, the lamp posts of Riverside will be safer after the driver's education course is through with us Poly students.

Artists! Don't hop the next train for Greenwich Village! Poly's own instructors, Mr. Butterfield, Mr. Bush, and Mr. Stoever can answer your every need, as well as save you money!

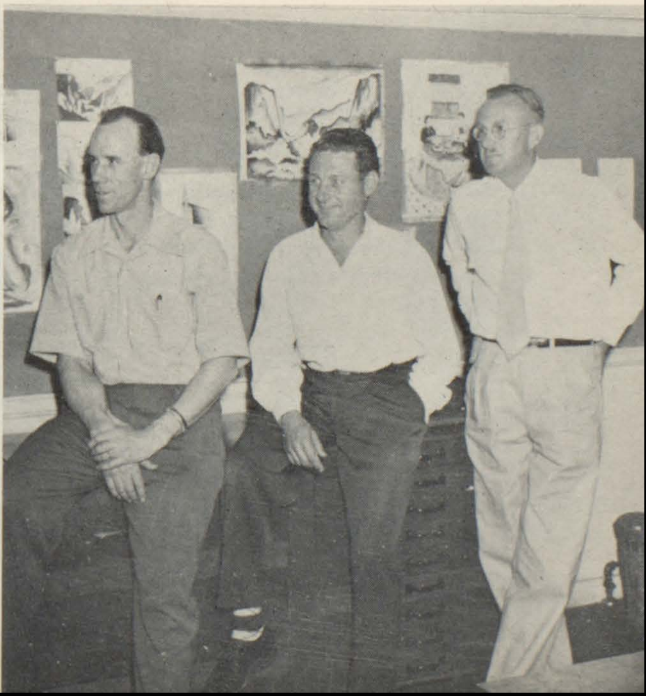

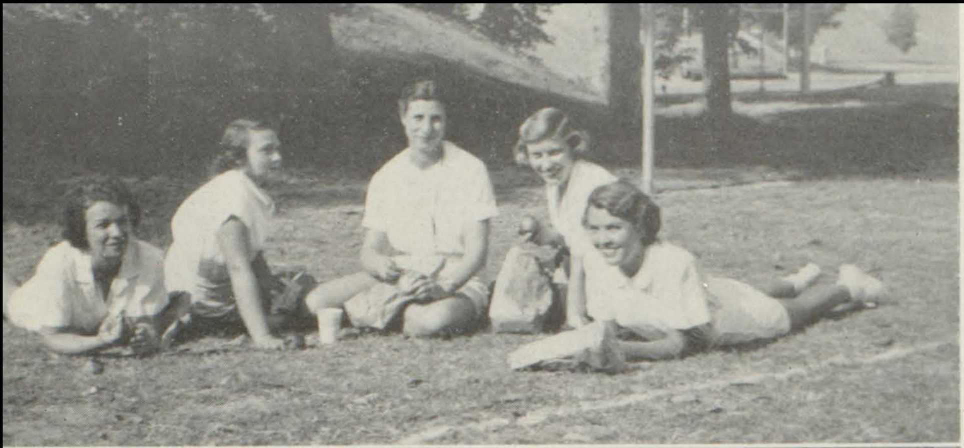

"Ah! For the life of a girls' physical education teacher—at lunch time!" say Mrs. Barton, Mrs. Jones, Mrs. Sharp, Miss Burke and Miss Graffen.

Yell "Coach!" and any one of these six might turn around: Messrs. Vanderzyl, Mumma, Hallock, Rife, Steele, and Hammerschmidt.

To keep matters

"So you want to go home—again?" Seriously, though, Mrs. Gilkeson and the "H. O." are boon companions when we get an ache, or get just plain tired out.

Do you suppose Miss Marquard or Mrs. Lamb would find the answer to WHODUNIT in one of those books in the library?

The women who keep the office in efficient running order are: Mrs. Kathryn Jones, Miss Thayer's invaluable secretary; Mrs. Martha Seip, Mrs. Elizabeth Hodge, and Mrs. Athel Brainard, Mr. McEuen's ever-busy secretary.

interesting, we have

Our cooks—and how we love 'em! Mrs. Perkins, Mrs. Holms, Mrs. Scapple (cashier), Mrs. Stout, Mrs. Edwell, Mrs. Hall, Mrs. Hoag, Mrs. Prophet (cashier), and Mrs. Portbury.

the syndicate

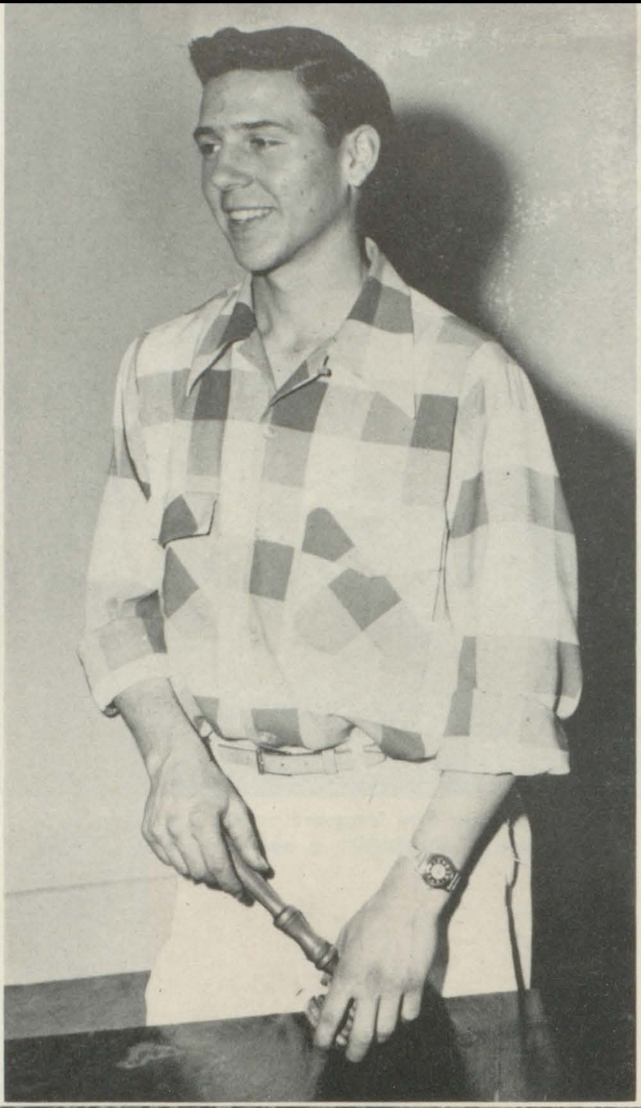

New business? Old business? Monkey business? Bob Marshall presided over these "businesses," especially the latter, as president of our great student body (in size, that is!)—and a well-qualified lad he is.

Ten of the most personable Polyites were the commission members, row 1: Edna Herrera, current publications; Liz Walters, girls' welfare; Bob Marshall, president; Ardath Chapman, records; Alice Kjellberg, literary activities. Row 2: Larry Walters, entertainment; Mr. James, advisor (bless his heart!); Bob Porter, boys' welfare; Ben Braly, vice-president; Bill Polcene, senior yell leader; Manuel Villalpando, finance.

Behind closed doors—a clue?

In spite of themselves, the representatives were an active group and accomplished much to benefit everyone, except escalators in the gym stairs!

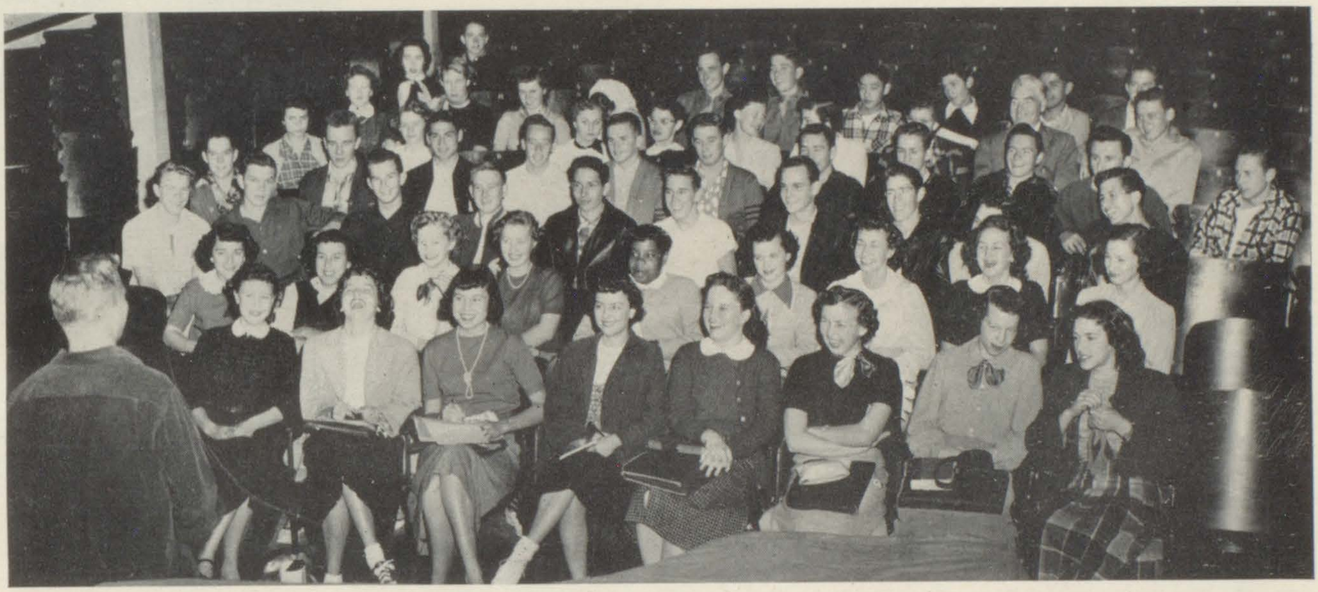

and the "spy ring."

Then there was the president of vice, Ben Braly. He hammered the House of Advisory to order as the thunder of pattering hoofs echoed down the halls to the meeting, where, judging by the picture, his sense of humor kept matters (and the representatives) alive.

Doctor Jean Thayer looks over the Girls League Board: Lynn Shorey, Betty Sutherland, Sumiko Koketsu, Kathy Reed, Rachel Diaz, Sue McCoy, Liz Walters, Mary Joy Sorgen, Beverly Eckhardt, Karen Sedgwick, Marcia Younglove, Ann McIntosh, Marilyn Brewer, Judy Sayre, Elesa Steves. (Absent was Theresa Abbey, but her picture is at the bottom of this page as president of Senior Sponsors.)

Liz Walters, president of Girls League, did her job with the utmost of ability—and with her heart in all of it. A warm smile and a cheery hello! . . . that's Liz's way with everyone.

There were her whims and

Keeping tabs on straying sophomore girls was just one of the duties of these Senior Sponsors. Row 1: Doris Rupel, corresponding secretary; Jean Bates, vice-president; Theresa Abbey, president; Midori Kono, secretary. Row 2: Jones, Rendell, Morrison, Bender, Conalley, England, Carter, Richards, Boyd, Gilliand, Christopher, Cooke, Crispe, Carter, Leibert, Beach, Donlley. Row 3: Stitch, Kiel, Ervin, Hammond, Baily, Ivory, Lee, Davis, Peterson Sawyer, Chilton, Gern.

Though it seemed that most of the activity in Hi-Tri was to run pell-mell when the clock struck eight for the waiting car of some male, 'tweren't so! There was hard work to provide a full program for the three hundred members. It all began with the "Hershey Hobble" and Recognition, included events with Mama and Papa, then ended in a whirl of "Carousel." Gathering of the clan, the HI-TRI CABINET: Sharon Daugherty, Marcia Younglove, LeAnn Sawyer, Elizabeth Walters, Marilyn McMillan, Evelyn Bricker, Susan Brainard, Marilyn Miller (director), Diane McClinton, Mary Ann Modica, Judy Sayre, Diane Bryant, Janet Meares, Sally Alabaster, Mary Bonnett, Nerissa Paul, Dixie Hogan, Kathleen Mayer, Sharlee Richard.

those Monday nights!

Busy as they are, not all the club presidents were able to be present when this was taken—or maybe modesty kept them away. Left to right, seated, those present are: S. Mitchell, G. A. A. All-Stars president; T. Mulkey, Junior Orchesis president; E. Walters, Girls League president; A. Clark, Ramblers Club president; J. Sayre, Hi-Tri president; Ann Kutch, Honor Society president; R. Fitch, Commercial Club president. Standing: D. Warner, Stamp and Coin Club president; G. Boucher, World Friendship Club president; J. Hetrick, Steigers president; and B. Polcene, Pep Club president.

WHODUNIT?

WHAT DOES THE SMOKE HIDE?

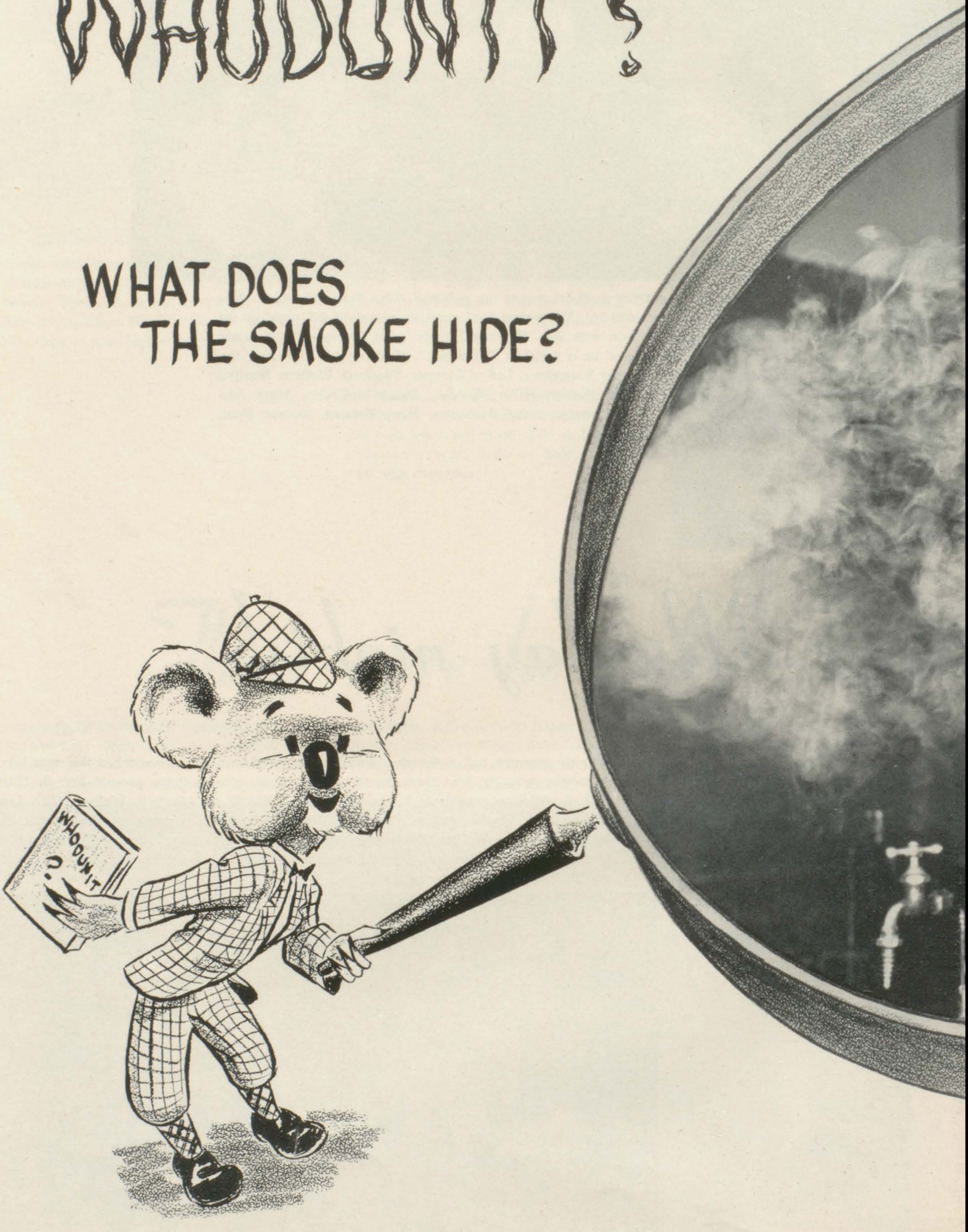

CLUE "A"
CLUE "B"

Kris looks over the Sophomores.

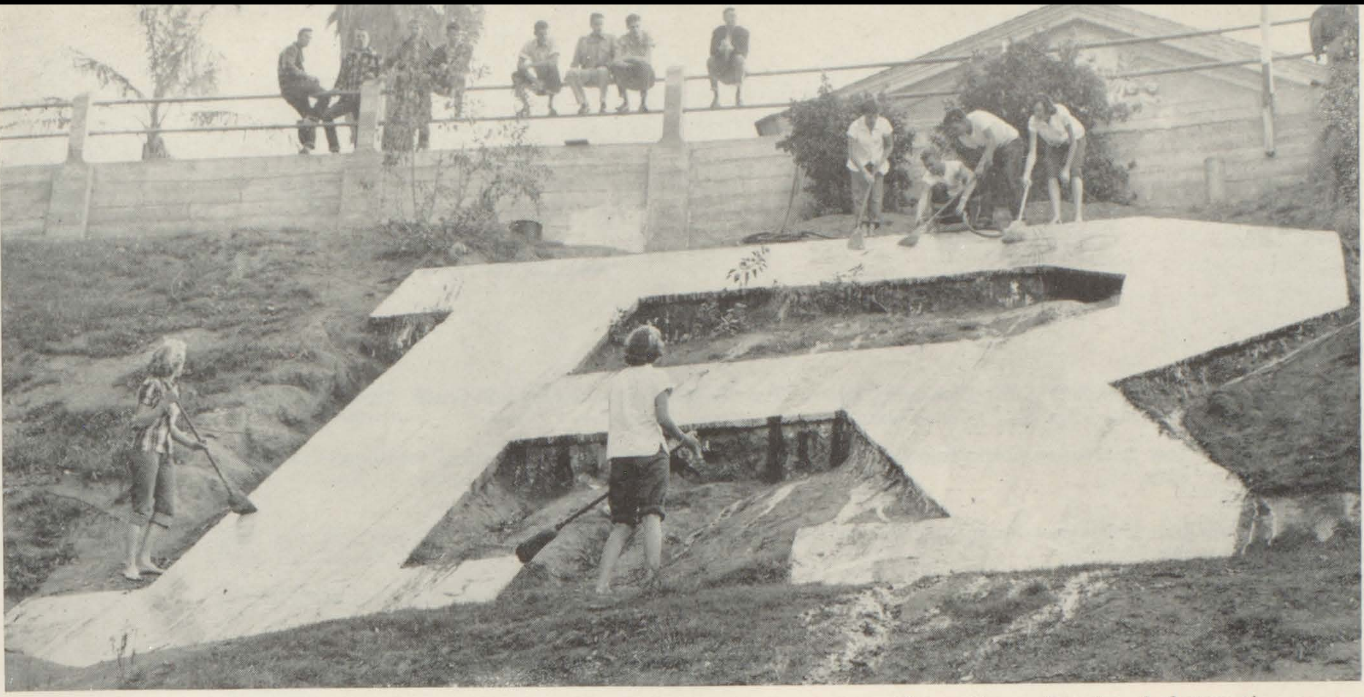

Get another pail and push that mop!

What peppy little Orts! Such were our sophomore yell leaders: Camille Devereaux, Diane Meier, Betty Shelton.

Forever hallowed occasion of their christening . . . ?

ORT ORGANIZERS—Row 1, advisors: Mrs. Ohmen, Mr. Cooper.
Row 2: Harry Nequette, president; Dick Hendry, vice-president; Claudia Sedgewick, secretary; Sara Warner, social chairman; Jerry Barto, treasurer.

Searching for

Row 1, left to right: Arrechea, Avery, Sumrale, Cathey, Cox, Bryant, Castle, Hummel, Warner, Paterson, Villa, Shick, Cem, Eubanks Farr.

Row 2: Gourley, Horlacher, Haglund, Cobb, Harrel, Wainwright, Yearyean, Stoninger, Treadway, Saliz.

Row 1, left to right: Ramirez, Bitney, Miller, Morrow, Marcroft, Todd, Griffin, Tegland, Brown, Moe, Boyne, Potter.

Row 2: Ridinger, Goldbach, Gwin, Littlejohn, Meyer, Vance, Thomas, Byers, Hibbard, Coil, Brown.

Row 1, left to right: Cosby, McMurray, Jenkins, McClara, Castien, Mayo, Arthur, Shearer, Hulbert, Boyd, Spear, Lowery, Adams.

Row 2: Natisch, Wood, Branton, Peterson, Schumacker, Boessneck, Stowers, Jones, Herman, Gregory, Garcia, Byrd, Peters, Fairman, Williams, Chandler, Schulce.

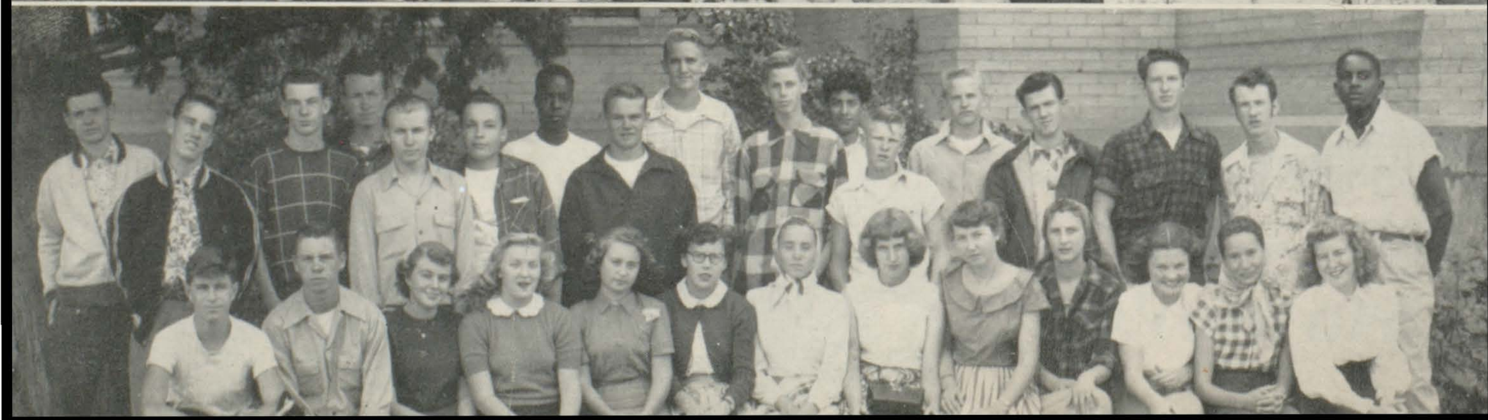

the culprit...

Row 1, left to right: Braly, McMillan, Nicodemus, Horine, Gross, Jory, Brooks, Gruber, Neault, Myers, Eide, Harris, Bowman, Williams, Wells, Tegland, Jones.

Row 2: Brown, Kisser, Bowman, Bode, Ilaz, Green, Kelley, Brimmage, Hiemstra, Dieterle, Flory, Yiss, Skeels, Timmons, Mumma.

Row 1, left to right: Hammond, Soforth, Flores, Ricca, Peterson, Petty, Dean, Cate, Armstrong, Kilger, Reed, Hannig, Pertel, Durham, Kjellberg, Beld.

Row 2: Bolla, Bozarth, Downs, Ham, Kennedy, Godfrey, Frank, Rundlett, Zemke, Bell, Wright, Parks, Lerma.

Row 1, left to right: Wood, Hielzer, Wolfe, Sharp, Webber, Montgomery, Neal, Rogers, Cobb, Woodruff.

Row 2: Swanson, Woolfolk, Pearl, Growden, Boucher, Cooper, Oldham.

Row 1, left to right: St. Clair, Hibbard, Sawyer, Younglove, Hoover, Camache, Orta, Jaramillo, Morena, Reyes, Rainwater, Leaverton, Roseberry, Pringle, Terrell, Truesdell.

Row 2: McGrath, Hempstead, Harnage, Lambert, Barnhardt, Walker, Patton, Layman, Perez.

Row 1, left to right: Burns, Maloney, Larsen, Sturdivant, Thomas, Johns, Thompson, Streeter, Woodward, Telley, Browner, Mazzola, McMahon, May, Ciarolla, Schultz, Gettis.

Row 2: Biando, Killingsworth, Denning, Hersey, Hawley, Renck, Ketchen, Torente.

Row 1, left to right: Locke, Buchanan, Ragan, Gerhart, Johnson, Gross, Heyman, Hayslett, Hales, Williamson.

Row 2: Russe, Freeman, Frohlich, Fleming, Ford, Bush, Crowder, Hendry, Spafford, Harper, Wood, Wilson, Hinshaw.

The Sophs struggled

Row 1, left to right: Homrightausten, Michle, Harling, Helgeson, Lampton, Bast, McCafferty, Roberts, Foster, Lee, Smith, Wilmar, Hackthorn, Chavez, Williams.

Row 2: Clark, Jordan, Slisarraro, Cumming, LeCocq, Plott, Nash, Smallwood, Kellogg, Arias, Jimenez,

Row 1, left to right: George, Hill, Low, Lewis, Morgan, Ross, Ward, Acome, Jones, Cote, More, Vasquez, Markham, Wilson, Finely.

Row 2: Lightfeldt, Thomas, Young, Dollar, Summers, Turner, Phillian, Shearer, Small, Warf, Gurrola, Lockyear, Elliot, Chavez.

Row 1, left to right: Tucker, Faubian, Payton, Holyoke, Long, Ramey, Hardison, Parkin, Clark, Anderson, Pascal, Painter, Patterson, Snider.

Row 2: Hicks, Brown, Porter, Archer, Mathis, Lewis, Rande, Malven, Hemphill, Morse.

through the demerit system,

through the wiles

Row 1, left to right: Davies, Goodsite, Jones, Bartz, Honeywell.

Row 2: Stokes, Allen, Shear, Epling, Arroyo, Simington, Smitheram.

Row 3: Brooks, Hassell, Guffey, Taylor.

Row 1, left to right: Heinze, Hahn, Franco, Fuentes, Quesada, Avila, Balthrope, Kent, Cobb, Bonfils, Baker, Alessio, Welsh, Burch.

Row 2: Diaz, Matteson, Dunn, Young, Cochran, Giddings, Lynch, Waggaman, Bonner.

Row 1, left to right: Davenport, Knoby, Livingston, Haddox, Jay, Hale, Craig, Sommerfeld, McNeil, Schott, Jackson, Westbrook, Bentiste, McCue, Saso, Galloway, Berry, Stobaugh.

Row 2: Jameson, Huerta, Jimenez, Parra, Stone, Plaxco, Tuttle, Marietta, Darmes, Harrison, Hanes, Smith, Crum, Walters, Yoder, Miller, Schumaker, Shepherd, Rice, Morlock, Schtax, McElhannon, Moore, Rattiff, Eagle, Madrill, Arguello, Starrby, Campo.

and ways of ditching,

Row 1, left to right: Cowan, Potter, Wainwright, Shelton, Larson, Engel, Olney, Cardwell, Toppin, Soliz, Leandry, Mitchell, Harmon.

Row 2: Schnur, Smith, Maltby, Beckwith, Parrish, Patterson, Molter, Shearer, Greenwood, Mason, Boyne, Field, Rodriquez.

Row 1, left to right: Phillips, Lopez, Aubrey, Heldreth, Frost, Mazzola, Hopkins, Hedrick, Monday, Phillips, Morris.

Row 2: Seyle, Butts, Edwards, DeLeon, Chagulla, Hernandez, Patterson, Knox, Swanson.

Row 1, left to right: Price, Vandlandingham, Lopez, Olson, Montgomery, Thompson, Jameson, Cheek, Popp, Caskey, Miller, Wilcox, Johnson.

Row 2: GoteJohn, Foote, Katz, Felicetta, Starnes, Stoddard, Pinching, Rodriquez, MacLean, Hamm, McCracken, Armstrong, Bauer.

Row 1, left to right: Kinard, Cox, Rendell, Fleming, Matson, McCawley, Scalf, Warren, Dasilva, Castleberry, Ferguson, Peterman, Allison, Hillyer.

Row 2: Vinsant, Albert, Losee, Cole, Doss, Block, Jones, St. Clair, Porter, Harris, Lakey, Nelson, Torres, Bracken, Fox.

Row 1, left to right: Hodge, Cope, Stainbrook, Jackson, Dempsey, Hamilton, Hogan, Kjolseth, Dean, Deiss, Bannister, Geesing, Ward, Reed, Gunn, Steves, Cicala.

Row 2: Frenell, Brewster, Bender, Solberry, Coffin, Veiten, Sabo, Lang, Weeks, McInnis, Twogood, Barnhart, Hanson.

Row 1, left to right: Fuentes, Saucedo, Fernandez, Oeswein, Cody, Howey, Paramo, Joselyn, Allen, Halterman.

Row 2: Stoddard, Steele, Chandler, Garat, Walsh, Mitchel, Lopez.

and through a maze of

Row 1, left to right: Simmons, Ricker, Hartsough, Griffith, Sanders, Tholl, Avila, Corona, Dougherty, Romero, Markin, Mayer, Gleeson, Morris, Korin.

Row 2: Rai, Franco, Stevenson, Strain, Lester, Virden, Stageberg, Duran, Yodon, Whiffen, Schaefer, Martinez, Neal.

Row 1, left to right: Sebelins, Monks, Schantz, Shaw, Hersman, Meier, Meares, Showalter, Hermandez.

Row 2: Robles, Clark, Pentoney, Nequette, Carter, Pritchard, McCracken, Hardison, Diaz.

Row 1, left to right: Sedgewick, Coppo, James, Harris, Dawson, Manshott, Archeleta, Wilson, Farber, Chotro, Pertel.

Row 2: Kress, Franklin, Myers, Durian, Gevrez, Beld, Barto, Crane, Hull, Huber, Bigelow.

strange, dark lockers.

SLURP SUPERIORS—Row 1, left to right: Jo Shackelford, social chairman; DeeDee McClinton, secretary; Marjorie Ruvald, vice-president; Gordon Asbury, boys' athletic chairman. Row 2: Jack Dessel, president; Jim Lackey, treasurer; Philip Morgan, debate chairman; Mr. Green, advisor; Evelyn Bricker, girls' athletic chairman; Miss McCament, advisor.

So you became Juniors

Hold on! There's a sharp corner ahead! Turn it, and you'll at last rule the roost! After that humble year as sophomores, you dug in and shook the teeth of your superiors, the Geeks (speak the name with reverence, please!), athletically, dramatically — just plain old competition. Ask the senior girls! However, you were kept in your proper place, with swollen thumbs, and the banged shins to attest to your utter devotion in giving that exclusive production — the prom. For all of this, may you be the second best class Poly will ever know.

Rustling crepe paper, peppy steps, flashes of green and orange, and tumbling brown fur. . . .
Spirit Incorporated: Darlene White, Janie Parlette, Rosemarie Pilcher, Diane Griffin, and "Unicycle Kris" (Blaine Fife, '51).

Continuing the manhunt,

Row 1, left to right: Chesbro, Candill, Humphrey, McGraw, DeVerne, Schiebille, Chapman, Rolosik, Sparks, Harenborg, Harl, Carlson, Davis, Cox, McNeece, Hoffer, Rodgers.

Row 2: Asher, DeGeere, Bush, Louis, Masin, Asbury, Everington, Hood, Bush, Marquaz, Hoover, Harris, Scarbrough.

Row 1, left to right: Thorson, Stone, Garrison, Capes, Drew, Sorgen, McMillan, Paul, Bryant, Curley, Merchant, Ashcroft, Crother, Gargis.

Row 2: Fraley, Shipley, Patteson, Harris, MacDougal, Kringer, Beal, Crowell, SanMartino, Small, Nelson, Floyd, Fox, Tate, Crego, Simpkins.

Row 1, left to right: Warner, Revely, Taylor, West, Cuddy, Traxler, McMillan, Keysor, Lindgren, Newell, Engle, Shackelford, Welch, Einzig, Garcia, Rich.

Row 2: Anderson, Walters, Norville, Archibald, Richards, Everett, Corona, Tuso, Keith, Addleman, Harris.

the Juniors

Row 1, left to right: White, Critchlow, Wollmuth, Earney, Gallotto, Chinminatta, Anderson, Hernandez, Diaz, Douglas, Young, Bralley, Beckheyer, Adkins, Brooks, Michael, Morris, Dugger.

Row 2: Trujillo, Taylor, Berwin, Taber, Cox, King, Hartman, Nash, Morton, Hampson, Light.

Row 1, left to right: White, Critchlow, Woolmuth, Earney, Gallotto, Chiuminatta, Anderson, Hernandez, Diaz, Douglas, Young, Bralley, Beckheyer, Adkins, Brooks, Michael, Morris, Dugger.

Row 2: Trujillo, Taylor, Berwin, Taber, Cox, King, Hartman, Nash, Morton, Hampson, Light.

Row 1, left to right: Carter, Kuglar, Chavez, Adame, Martinez, Bush, Campbell, Stinnett, Hairston, Brake, Leonard, Elliott.

Row 2: Spencer, Rowden, Liming, Ivey, Thompson, Rainwater, Barnes, Barty, Moody, Haney, Rich.

Row 1, left to right: Hickman, Norris, Hartley, Hodges, Alabaster, Ruvald, Post, Linwood, Hachman, Moore, Rahn, Salter, Augusto.

Row 2: Parker, Casteel, Johnson, Denning, Adams, Minter, Clark, Ford, Hale, Doucette, Gold, Fringer, Gustafson, Hickman.

Row 1, left to right: Hembree, Nash, Brown, Miser, Payne, Welker, Bricker, Iseda, Boyd, Lewis, Chumada, Johnson, Emerson, Farnham, Wallerstedt Morris, Denton.

Row 2: Bussey, Miller, Smead, Nelson, Bitney, Hassfild, Martinez, Leurs, Freeley, Marder, MacLean, Smith, Tabler.

Row 1, left to right: Ballin, Hensley, McClinton, Loy, Ray, Mader, Cattern, Oranec, Riggle, Taiti, Plennighausen, Hoyt, Haynes, Morris, Stinson, Scott, Robinson, Babcock.

Row 2: Ozier, Romero, Pinkerton, Martin, Roth, Sanchez, Roa, Terhone, Lovell, Riecky, Erickson, Preston, Morgan, Aguilera, Phillips.

Row 3: Prichett, Pasley, Phillips, Reading, Gibson, Glascock, Lawyer, Sherlock, Poston, Weber, Sparkman, Ledfors, Gordon.

looked in on

Row 1, left to right: Bartlett, Grant, Kaufman, Sedgewick, Bonnett, Eckhardt, Wright, Lovelady, DeTwilep, Grundy, Smith, Brainard, Todd.

Row 2: Cartwright, Brown, Wright, Garner, Stratten, Doonan, Smyth, Hudson, Fletcher, Wendt, Buffington, Kolle.

Row 1, left to right: Smart, Davidson, Meares, Haight, Radloff, Summerfield, Naiman, Sully, Wimmer, Fowler.

Row 2: Chapman, Pascher, Kremper, Klotz, Johnson, Lackie, Elbogen, Vanderzyl, Walker, Fritz

Row 1, left to right: Tusinger, Harchman, Williams, Culpepper, Quick, Karstens.

Row 2: Mona, McClary, Mouse, Jones, Criffield, Fannin, Espinosa, Hatzer, Thomas.

"Ramshackle Inn."

They spent their

Row 1, left to right: Young, White, Ceja, Spaulding, Vaught, Barr, Sprague, Barton, Spires, Arends, Welson, Brewer, De LaTorre, Ross, Kirkby, McQuinston, Lacy.

Row 2: Vanselow, Avery, McGinty, Easterling, Barnett, Vaughan, MacDonald, Vanderstoep, Canady, Farmer, Strange, Bessel, Bennett.

Row 1, left to right: Prado, Guerrev, Cardona, Baker, DeGroat, Dittus, Hawkins, Jones, Granger.

Row 2: Buster, Madariaga, Januscheski, Yoast, Upton, Nelson, Greely.

Row 1, left to right: Sime, Boyd, Shephard, Tisworth, Gotori, Stump, Craig, Van Hoover, Johnson, Anderson, Townson, Summerfield, Marsh.

Row 2: Marqus, Raya, Rife, Wright, Frank, Christensen, Shelton, Hoover, Trejo.

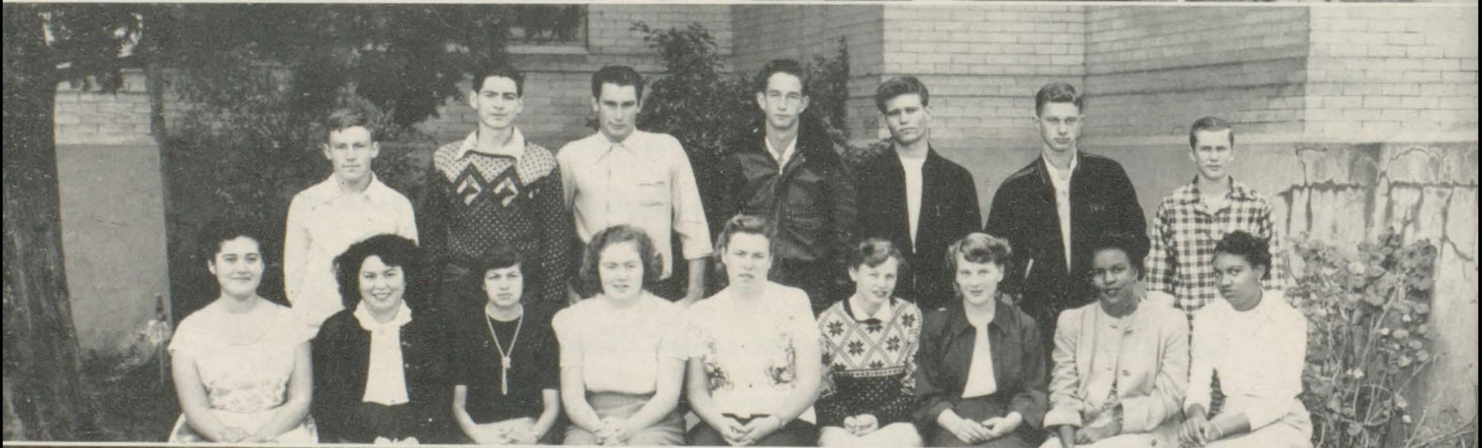

"Heavenly Daze."

Row 1, left to right: Detwiler, McMillan, Beatty, Coon, Benson, Ramsdell, Bode, Flory, Cookson, Bodrero, Pope, Thurston, Tribble.

Row 2: Honey, Guilietti, Bauer, England, Tate, Lnasing, Algreen, Allen, Harvath, Dazey, Villapando, Bourne.

Row 1, left to right: Powell, Lindblom, Woolston, Geluso, Morris, Rogers, Lewis, Kajiyama, Kikm, Ortega, Penxw, Rizzo, McCoy, Beoka, Cowan, Salazar.

Row 2: Walters, Mullins, Doak, Richardson, Goldbach, Gall, Downes, Terune, Wills, Baldwin, Mendoza, Thompson.

Row 1, left to right: Torkelson, Basham, Callender, Woodward, Hook, Johnson, Diederich, Forester, Pease, Donnelly, Kniss.

Row 2: Williams, Maxwell, Webb, Veik, Williams, Waldron, Vestal, Young, Warner, Webb, Asbell, Martin, Worden, Starr, Easton.

Row 1, left to right: Jones, Snyder, Masiak, Smith, Bridges, Nemeth, Herrera, Jordan, Wilson, Williams, Francisco.

Row 2: Chase, Blount, Walters, Baker, Walker, Brewer, Simmons, Culling, Lariviere, Nelson, Gould, Dodson, Terry.

Row 1, left to right: Chalmers, Anderson, Connally, Di'Stefano, Espinosa, Myers, Roseberry, Vaughan, Robbins, Bruns, Brown, Thorson, Decker.

Row 2: Jordan, Plaxco, Zinniker, Kelley, Barr, Lasseighe, Groven, Horlacher, Bennett.

Row 1, left to right: Byrd, Schober, Kronen, Kono, Paxton, Abbott, Mulkey, Dunn, Longbotham, Colville, Fairchild, Wedding.

Row 2: Inaba, McAtee, Hutchinson, Schmitz, Prock, Ohmen, Walker, Copley, Brannan, Cline, Hildebrandt, Pauley, Wilson, Lackey, Inaba.

But the Slurps were still

Row 1, left to right: Rickaby, Smith, Dorado, Sandoval, Agruillar, Rich, Drake.

Row 2: Patton, Buchanan, Mendoza, Vasquez, Ramirez, Zaragoza, Jackson, Hernandez.

Row 1, left to right: Clark, Clark, Tom, Yokoi, Karstens, Jimenez, Botsford, Scott, Williams.

Row 2: Core, Swanson, Anderson, Sanders, Austin, Hoeffner, Mendez, Clifton, Wampler, Parks, Junkers.

Row 1, left to right: Anderson, Condit, Houg, Livingston, Randall, Morris, Jones, Evans, White, Madariaga, Burlie, Ramek, Davis, Hambleton, Tingley, Strickland.

Row 2: Bexter, Christenson, Brittain, Davis, Leland, Blankenship, Rcgers, Switzer.

to wonder "whodunit"!

WHODUNIT?

WAS THERE A WEAPON?

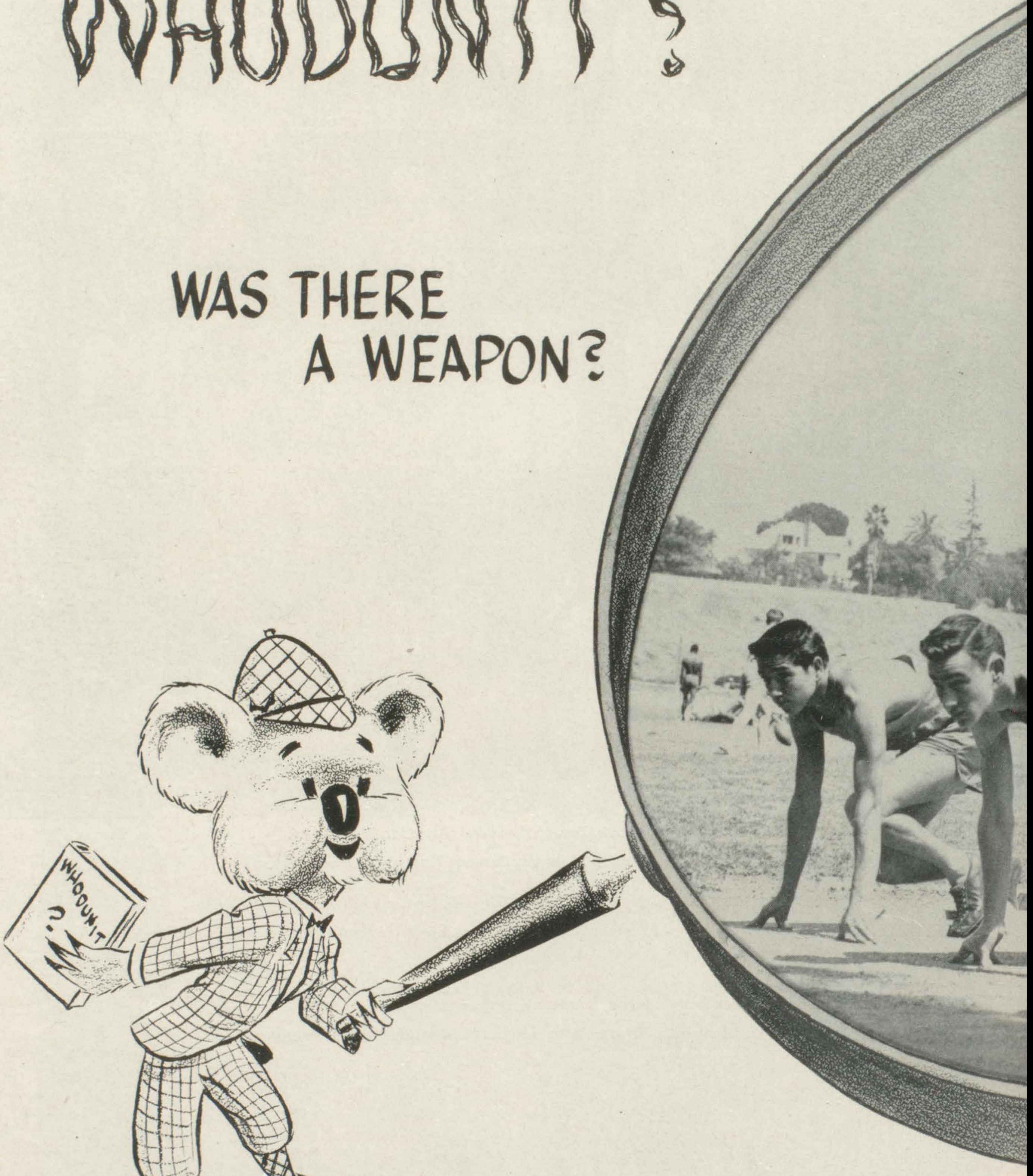

CLUE "A"
CLUE "B"

At any athletic event you would have been sure to see the engaging smiles and energetic antics of Bob Castle, Pat Woodward, Joanne Jones and Bill Polcene, cheerleaders. Most of all, they would be front and center, yelling with enthusiasm. As they turned purple from failing lung power, the senior gift of an electric megaphone saved the day (to say nothing of four valuable Polyites).

These led the cheers.

These led the music.

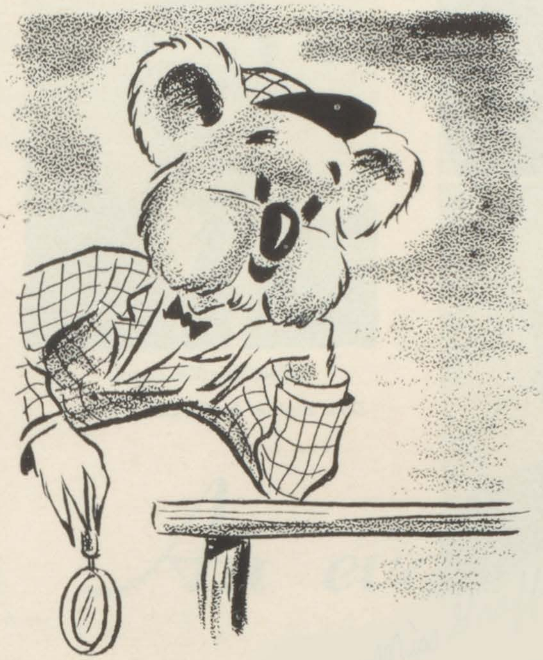

With such baton-twirling beauties prancing high and fancy ahead of them, we don't see how the band members—at least those claiming masculinity (claiming what?)—could hang on to their instruments. Karen Williams and Paula Peterson were responsible for such a rapt expression on old K. Koala's face, who momentarily forgot his spy glass.

Earl Topham, guard.

Dick Wilson, fullback.

Bob Porter, tackle.

Dick Blaine, halfback.

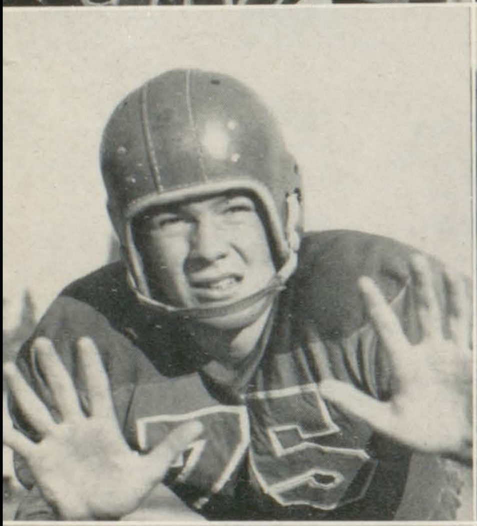

Eugene Abraham, center.

Elbert Williams, halfback.

Rush Brown, end.

Chuck Machado, halfback.

Dewey Dodson, all-C. B. L. center.

Coach Alfred Steele

The mighty Bears, with a team that was not too strong, dropped its three practice tiffs. Then, in the C. B. L. opener, they gave their arch-rivals, San Bernardino, a 32-6 wallop in a brilliantly played game that set the stands wild. On the second and third games, they dropped hard-fought but downhill games to Redlands and Pomona. The Chaffey encounter was a lull before the storm, with the hosts losing a close one to the visiting Tigers. Our Bears, again with their superior power, opened the bomb bay doors on the Yellowjackets from Colton, 7 to 0!

An evasive pigskin . . . the crack of leather.

David Yumaguchi, halfback.

Jack Dessel, halfback.

Don Chilton, end.

Merle Elis, tackle.

Row 1, left to right: D. Dodson, D. Blaine, K. Martin, J. Joyce, E. Williams, D. Flint, D. Chilton, B. Werner, D. Davis, H. Yarbrough, M. Elis.
Row 2: E. Gall, E. Abraham, E. Topham, C. Machado, B. Switzer, H. Streeter, Lench, J. Bush, B. Smith, J. Tuso, L. Joubert.
Row 3: D. Yamiguchi, J. Dessel, R. Lewis, J. Ruth, Reveley, P. Morgan, R. Brown, B. Poter, C. Wright, B. Moller, J. Wilson.
Row 4: J. Taylor, B. Gordon, W. Conteras, J. Lackey, R. Cox, R. Algren, G. Asbury, M. Kretz, J. Gordon, R. Feely, W. Stageberg.
Row 5: L. Albrecht, G. Moshier, O. Harris, R. White, B. Nelson, D. McCarty, R. Milts, D. Mason, H. Roa, R. Parker, T. Bennett.

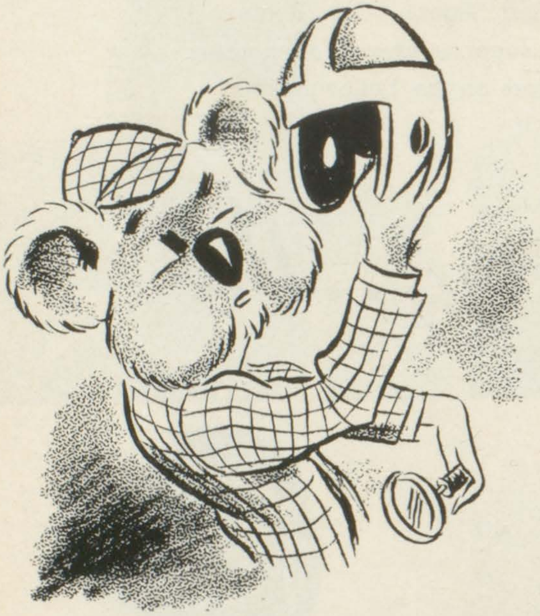

A shrilling crowd

In the junior and senior game Machado makes the kill, but Smith is there to make sure.

Williams, Poly's most valuable player, carries ball as Captain Topham leads the way.

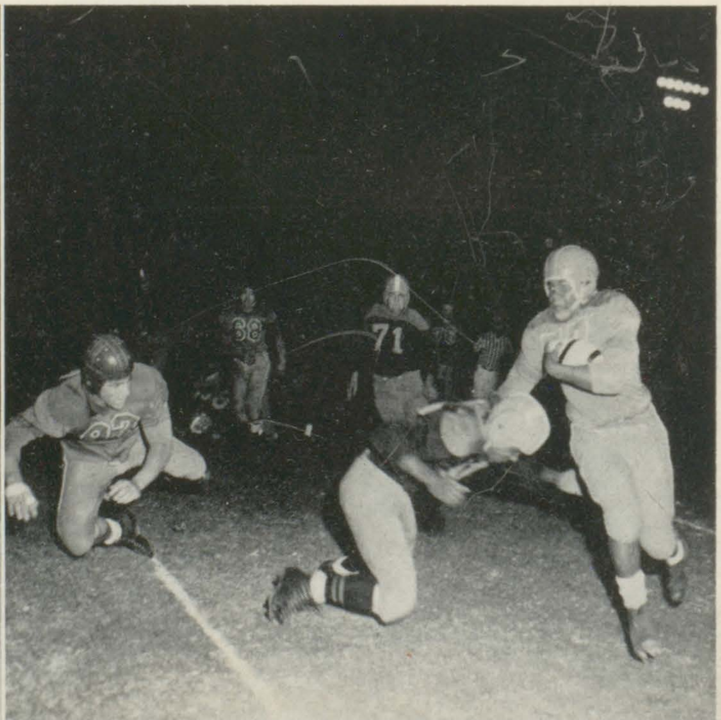

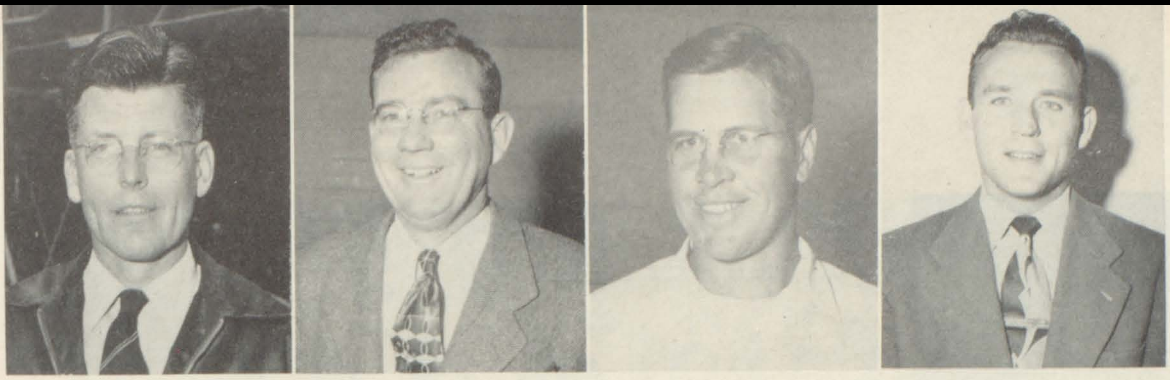

Coaches Hallock, Rife, Hammerschmidt, and Jenkins helped coach Poly's men.

FOOTBALL SCORES

0	Riverside	Newport Beach	26
7	Riverside	San Diego Hoover	26
14	Riverside	Canoga Park	20

C. B. L.

32	Riverside	San Bernardino	6
6	Riverside	Redlands	40
12	Riverside	Pomona	38
12	Riverside	Chaffey	13
7	Riverside	Colton	0

and screaming coaches.

Coach Mosher

SOPHOMORE FOOTBALL TEAM—Row 1, left to right: Boyes, Sanders, Drake, Stageberg, DeSilva, Jones, Butts.
Row 2: Nequette, Jordon, Starnes, Derris, Turner, Horlocker, Diaz, Grat, Anderson, Miller.
Row 3: Lang, Hendry, Maltly, Pentoney, Swanson, Smith, Blank, Tuttle, Jamison.
Row 4: Winterborn, Arms, Harper, Schaffer, Martinez, Coffin, Phillian, Shearer, Holley.

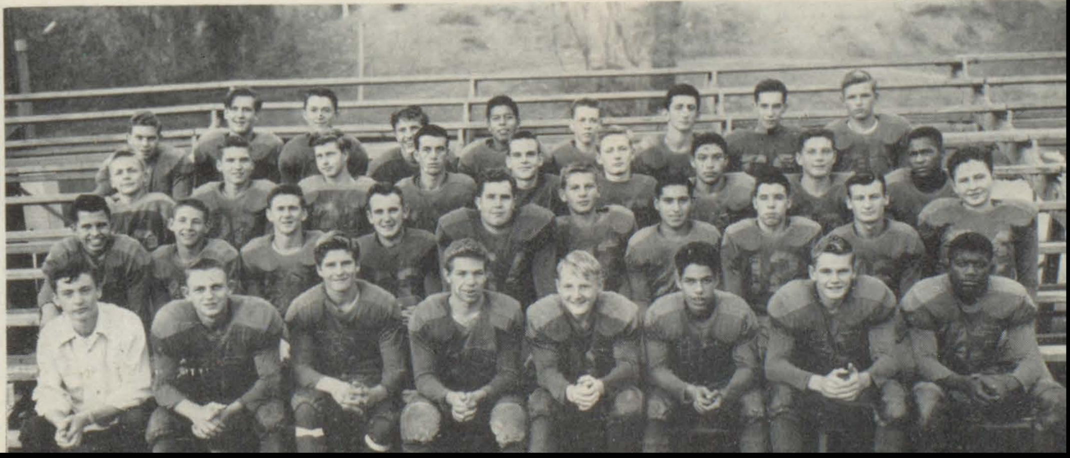

Gerry Morse, all-C. B. L. guard.

The hoop-happy Bears, sparked by one lone returning letterman, began in traditional fashion by winning their first two games. However, the fire-house crew, lacking experience, failed to click in C. B. L. encounters and the Chino Tournament. Everything was not lost, as Jerry Morse, sharp-eyed guard, was placed on the all-C. B. L. quintet.

Dick Blaine, guard.

The shriek of a whistle

Willard Nash, forward.

Herman Streeter, forward.

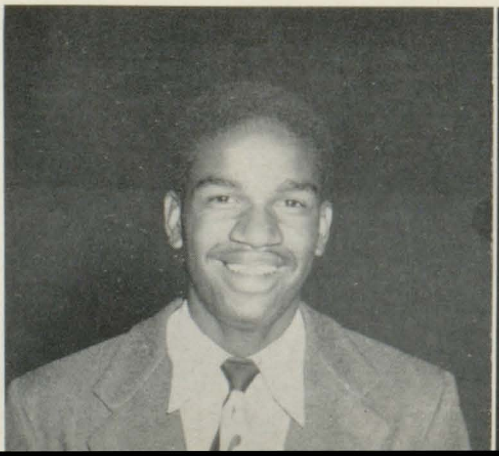

Jule Rule, guard.

Maury Nelson, forward.

Sitting, left to right: Hatzer, Savage, Morse, Johnson, Nelson, Blaine, Switzer, Shelton, Volpi, Terry.
Standing: San Martino, Streeter, Freely, Bussey, Storeim, Poter, Rule, Bush, Nash.

Coach Orin Rife

and thundering feet.

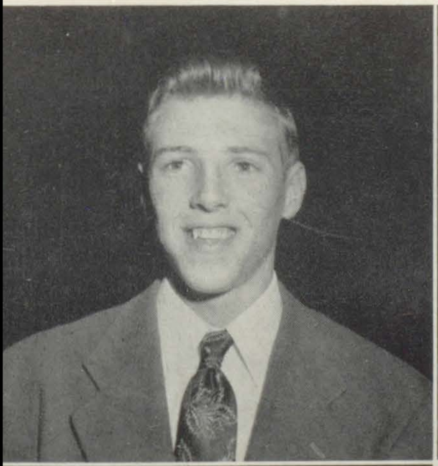

Left: Don Volpi, guard.

Right: Bob Porter, center.

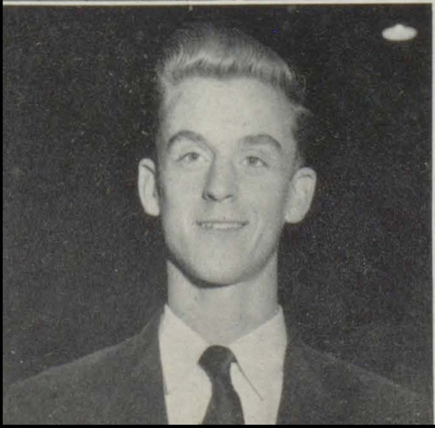

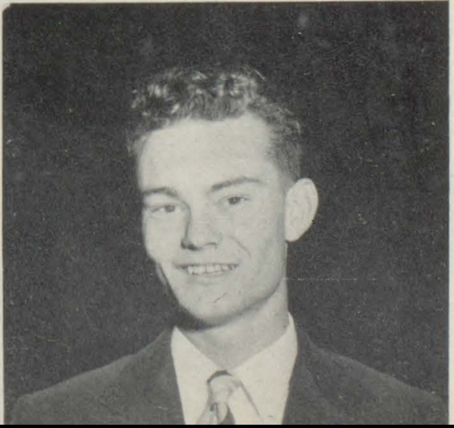

Left: Kenny Storeim, center.

Right: Bob Switzer, forward.

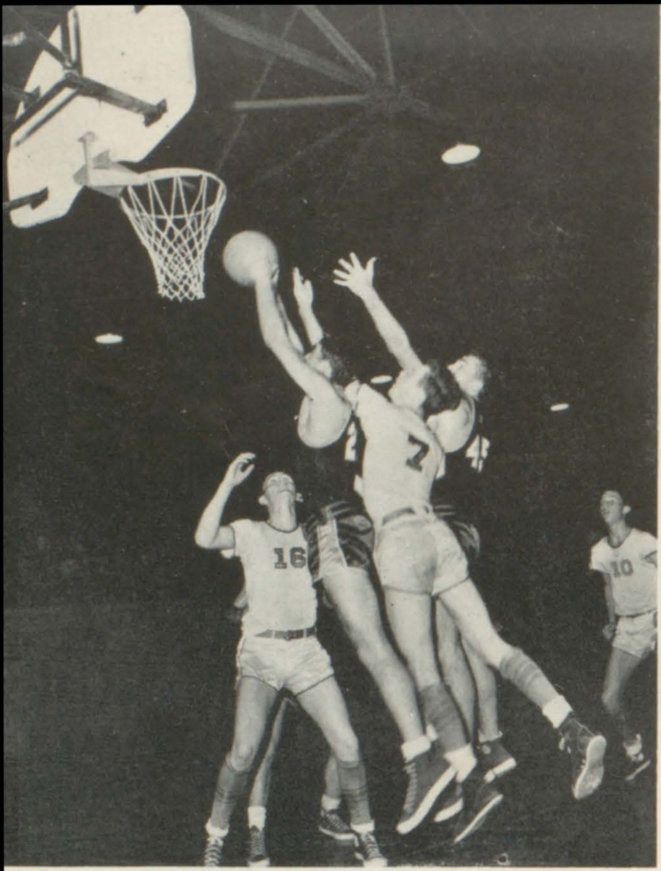

Porter says: "Wait for me" as Colton's Cook (45) goes up for rebound.

PRACTICE GAMES

Riverside		Opponents
61	Elsinore	29
49	Beaumont	28
36	Grossmont	48
40	Whittier	42
33	Alhambra	72
39	Chino	32
41	Orange	50
29	Chula Vista	42
73	Corona	32
34	Bonita	45

C. B. L. GAMES

Riverside		Opponents
46	Chaffey	56
26	Pomona	49
43	Redlands	65
42	San Bernardino	51
48	Colton	51
42	Chaffey	50
48	Pomona	66
51	Redlands	50
59	Colton	63

A bounding ball

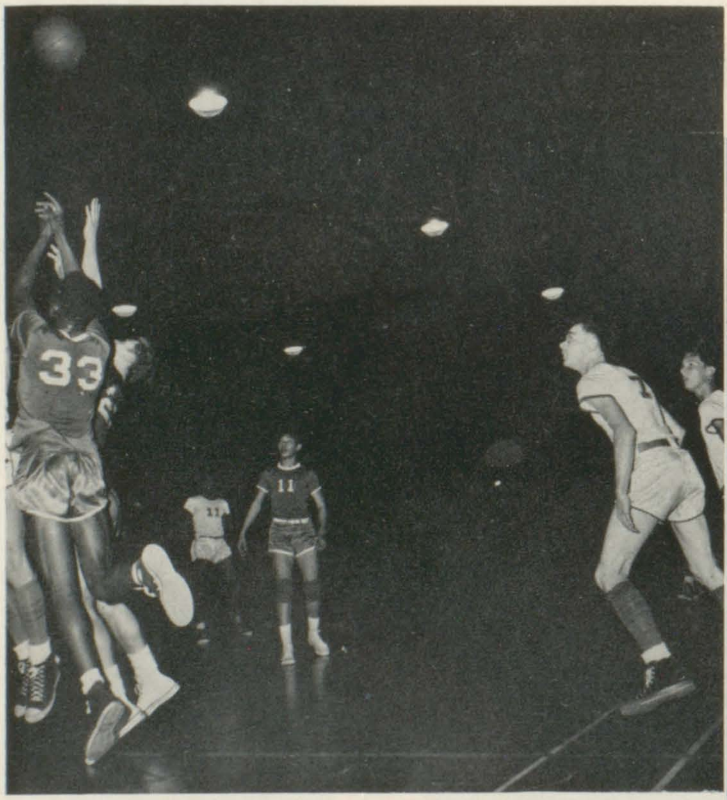

The ball? It's in, of course! Morse shot it.

Is it going in? It is! And we beat Redlands 51 to 50!

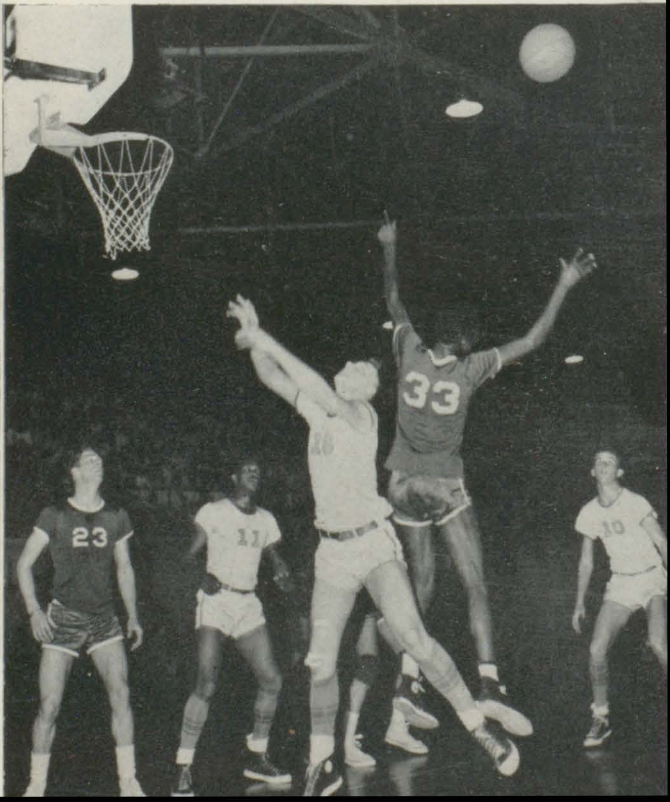

SOPHOMORE BASKETBALL SCORES

PRACTICE GAMES

Riverside		Opponents
36	Elsinore	14
29	Beaumont	38
45	Grossmont	55
56	Whittier	66
71	Perris	16
33	Alhambra	42
32	Chino	29
38	Coachella	33
37	Perris	21
37	St. Francis	31
29	Hemet	36
39	Beaumont	38

C. B. L.

Riverside		Opponents
36	Chaffey	16
29	Pomona	28
20	Redlands	35
23	San Bernardino	27
32	Colton	42
40	Chaffey	41
37	Pomona	39
31	Redlands	55
41	Colton	65

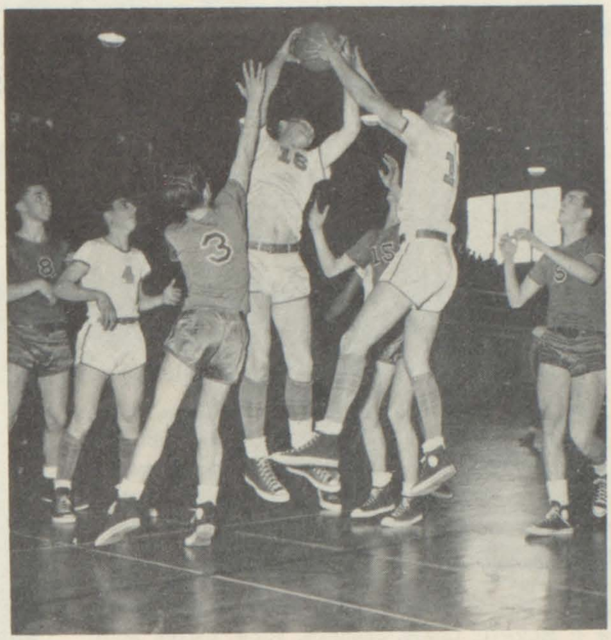

The Orts and the Slurps beat the mighty Geeks in the junior and senior game 29 to 28! Keep it up, boys! Good luck next year!

for another score!

Off to a flying start, despite a severe flu epidemic, the sophomores ended the season with true Poly "never-say-die" spirit.

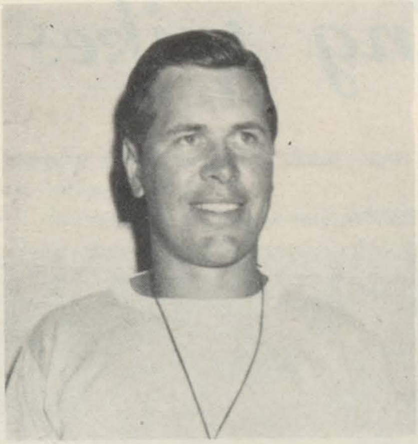

Coach Ben Hammerschmidt.

SOPHOMORE BASKETBALL TEAM—Sitting, left to right: Robles, Detterman, Schaffer, Coffin, Hendry. Standing: Boyes, Small, Fisher, Martinez.

TRACK TEAM—Row 1, left to right: Wright, Lewis, Duran, Yamiguchi, Contreas, Perry, Smith, Layman, Quatrochi, Nelson, McDowell, Timmons, Nequette, Derris, Morgan.
Row 2: Hendry, Shearer, Starnes, Beld, Mason, Thomas, Farr, Garcia, Jones, Twogood, Layman, Shipley, White, Franco.
Row 3: Fannin, Madriaugo, Pentoney, Matson, Light, Lackey, Jordon, Espinosa, Vaughn, Small, Rogers, Arroyo.
Row 4: Maxwell, Chase, Simmons, Barns, Stokes, Butts, Crowder, Prichard, Wood, Parra, Smyth, Knox, Lopez.

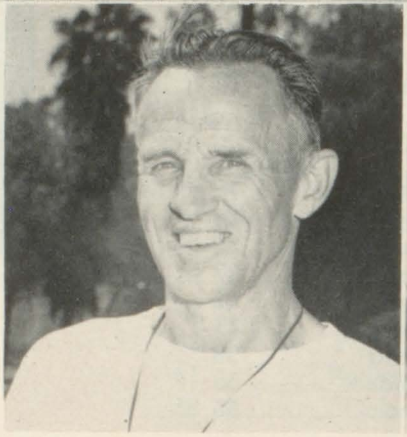

Coach Bill Mumma

Coach Alfred Steele

With the cross country setting a dazzling pace of nine straight wins, first in C. B. L. and second in C. I. F., our track team enjoyed a successful year, placing fourth in C. B. L., and sending six men on to C. I. F.: Murphy, 880; Timmons, pole vault; Smith, mile; Golightly, broad jump; Lewis, shot put; and Wright, shot put. Knox also made fame for himself by breaking the C. B. L. record for shot put.

Flying spikes

Shearer clears the bar.

The "Wright" way to put the shot.

Orange Show Relays: Third in meet.

Brea Relays: Third in medley; third in four-man two-mile.

Huntington Beach Relay: Nequette, second in 880; Murphy, fifth in 880; Villalpando, third in mile.

Chaffey Invitational: Novice, 13¼ points; open, 7.

Triangle Meet: Chaffey, 63¼; San Bernardino, 29; Riverside, 37¾.

Corona 21, Riverside 83

Redlands 46, Riverside 58

Colton 27, Riverside 77

San Bernardino 29, Riverside 37¾

Pomona 56½, Riverside 47½

C. B. L., fourth

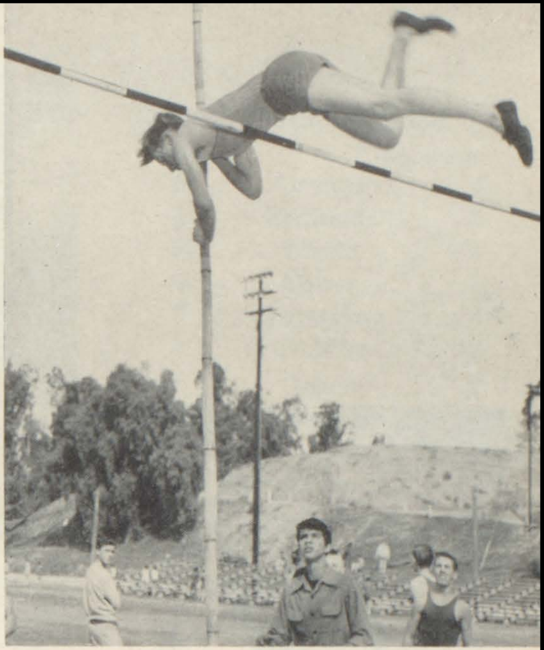

Ray White sailing high and handsome!

and winged champions!

VICTORIOUS CROSS COUNTRY TEAM—Row 1, left to right: Layman, T. Beld, Duran, Parker, Meddles.
Row 2: Madriaugo, Savage, Captain Villalpando, Leach, Simmons.

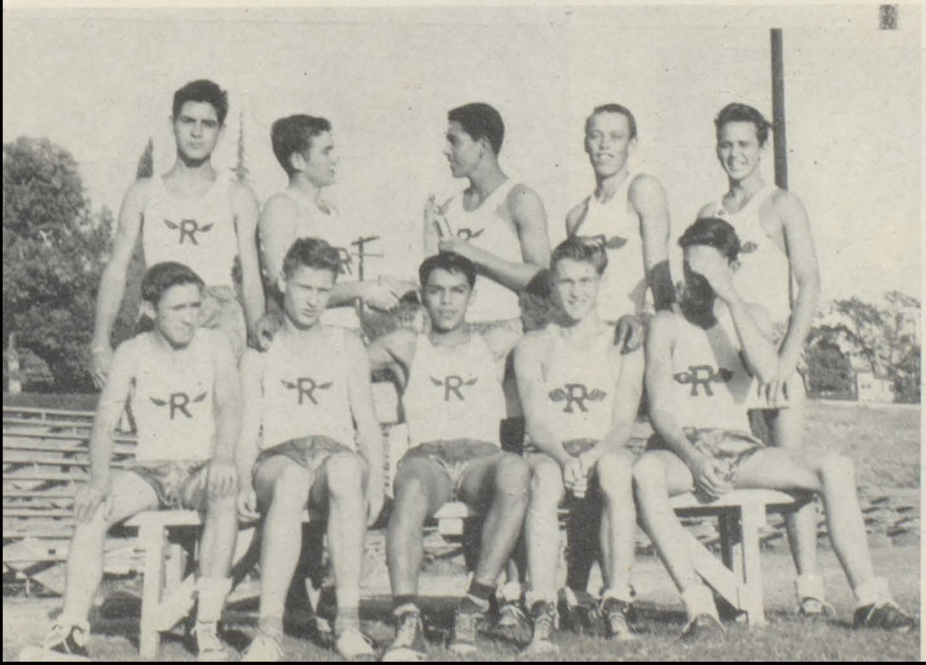

Coach Ted Hucklebridge

The Poly infielders: Horvath, Williams, B. Martinez, Cox, Muchado, and Morse, may not go to the majors, but there may be a possibility for Morse, Gerry had a batting average of 362 for the year.

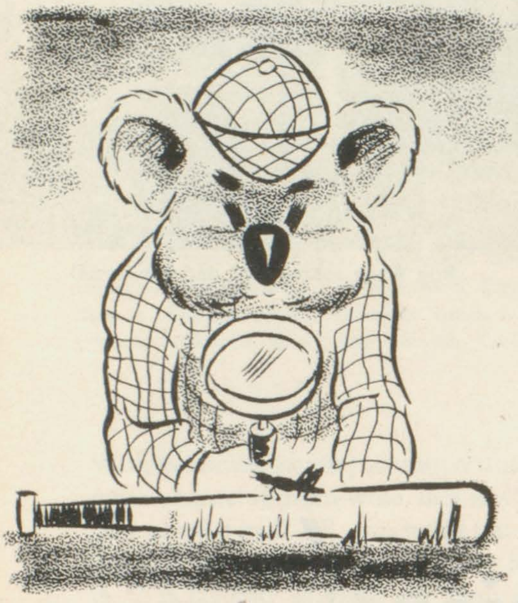

The men of hits and errors, led by Jerry Morse, Ray Gardner, and Bob Porter, battled all the way from "Play ball!" to right down the home stretch. After spills and thrillers with the superior forces of league-leading Pomona and San Bernardino, the Bears slammed the lid on their season with a resounding 8 to 5 victory over Colton.

Swing the bat

Nice slide, Gerry, but you are too late.

Don't worry; Bob caught it.

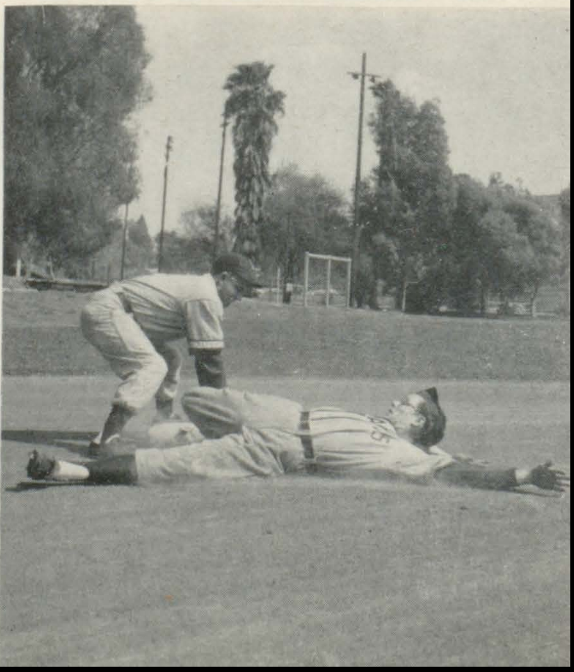

These outfielders, Joe Trujillo, Bruce Lensch, Bob Switzer, Frank Stacy, and Richard Cox (Now see here: If you will use the above words for the picture on the top right of page 64, you will have it! How did this happen? Well, it's one mystery that even Kris Koala isn't going to solve!)

BASEBALL SCORES

Riverside		Opponents
5	Orange	4
4	Redlands	2
8	Bonita	4
4	Colton	3
0	Santa Ana	4
4	Chaffey	12
11	Colton	8
4	Pomona	5
1	Orange	2
7	San Bernardino	11
6	Redlands	2
2	Pomona	10
6	San Bernardino	15
5	Chaffey	12
8	Colton	5

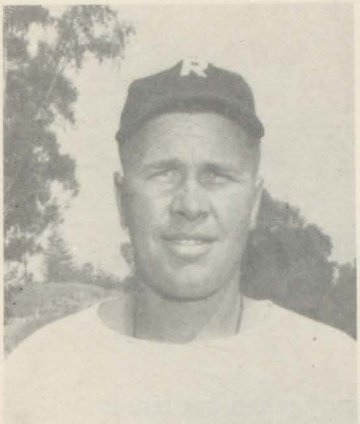

and 'thar' she blows!

Coach Ben Hammerschmidt

BASEBALL TEAM—Row 1, left to right: K. Cox, Garcia, Switzer, Lench, Stageberg, Porter, Trujillo.
Row 2: Roa, Johnson, Stacy, R. Cox, Fisher, J. Martinez, Greenwood, Brown, Gardner.
Row 3: Walters, West, Gempstead, Boyes, Moshier.
Row 4: Morse, Machado, Hoover, B. Martinez.
Row 5: Horvath, Pettit, Williams.

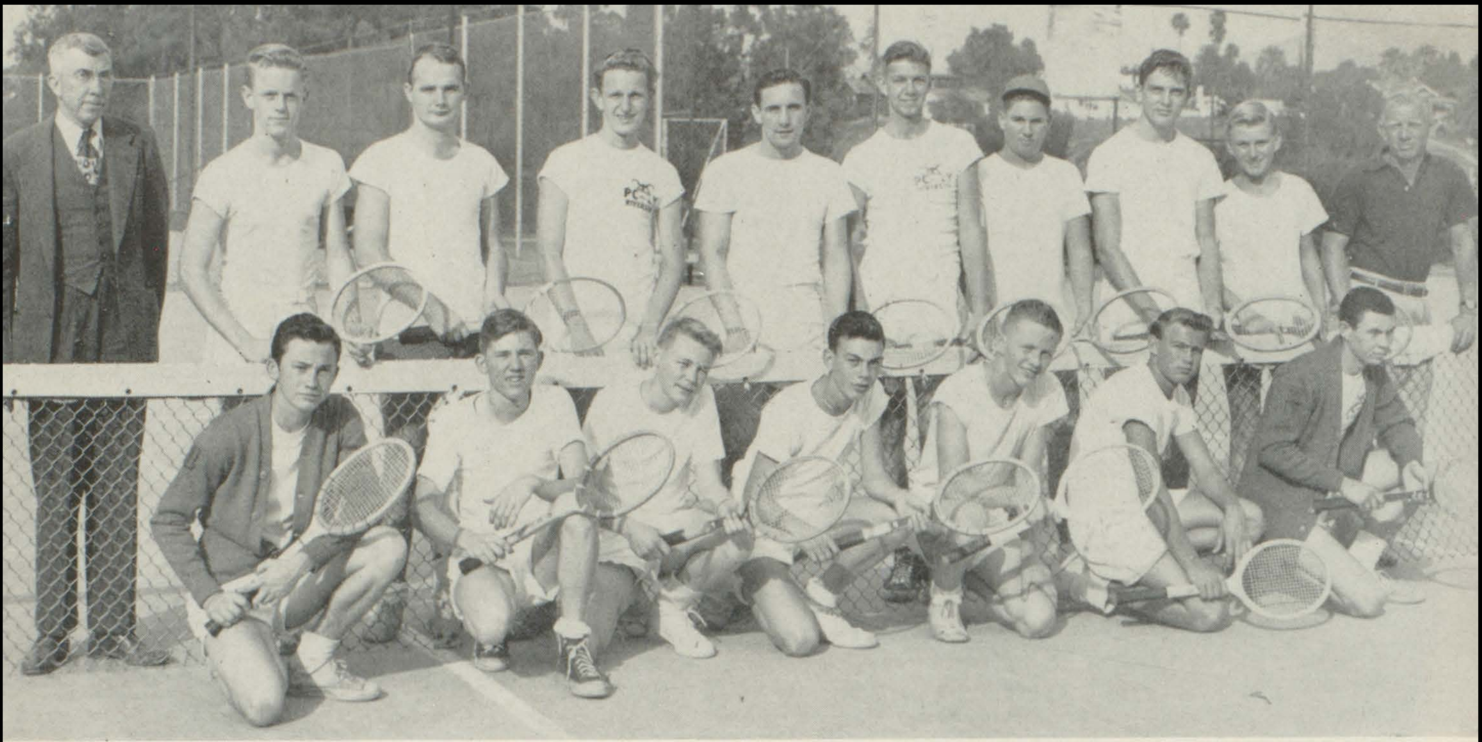

TENNIS TEAM—Row 1, left to right: Graham, Krinard, Spafford, Maloney, Patterson, Hoover, Shelton.
Row 2: Coach Casey, Richards, Williams, Pearl, Blaine, Roseberry, Mylne, Bliss, Russ, Coach Vanderzyl.

Snowshoe racqueteers and miles of road...

With every outlook of blowing up the league this year, the fuse wasn't quite ready when our tennis team met Chaffey in the first C. B. L. match. After Redlands defaulted, the Poly string ensemble hoisted San Berdoo with 6-3 tally. Then our racquet men really seemed to explode as they sent the ball and the Colton opponents reeling to the tune of an 8 to 1 victory for the Bears. Though Shelton and Bliss, in first doubles position, were fully expected to take C. B. L. doubles, Chaffey's phenomenal jinx appeared again in the semi-finals with other ideas.

Players who led the points production were Captain Voyle Shelton and Ronnie Bliss, who returned for his third stripe; Carl Graham and Dave Hoover, second doubles performers; Dick Blaine, most improved player, but unfortunately for Poly, a senior; and Gordon Maloney, a very promising sophomore.

Coaches Bob Vanderzyl and Bruce Casey

Blaine gives us a look at his forehand. Not bad, Dick, not bad!

TENNIS SCORES

Riverside		Opponents
6	San Bernardino	3
8	Colton	1
9	Redlands	0
3	Chaffey	6
3	Pomona	6

PRACTICE GAMES

6	Elsinore	3
6	Coachella	3
5	Anaheim	4

Floyd Roseberry goes after the ball with a neat backhand.

Which team started this feud, Hoover and Graham or Bliss and Shelton?

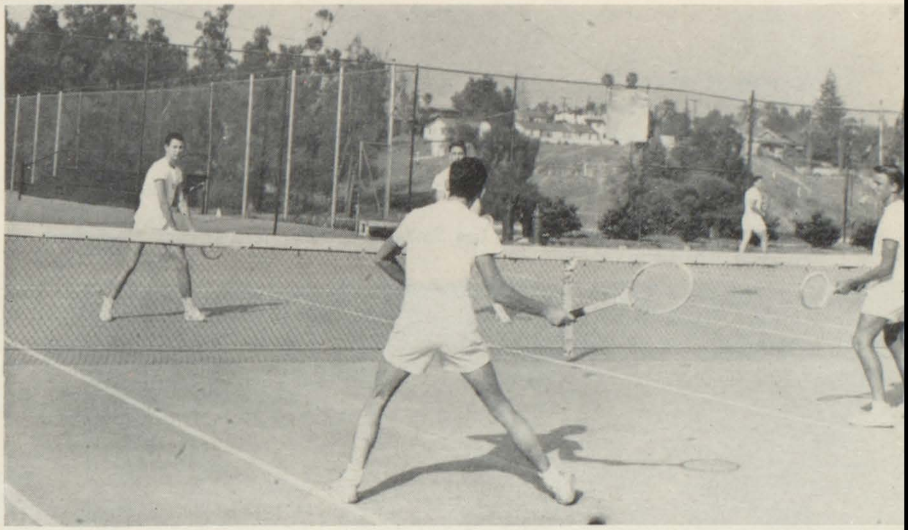

Second doubles team, Hoover and Graham.

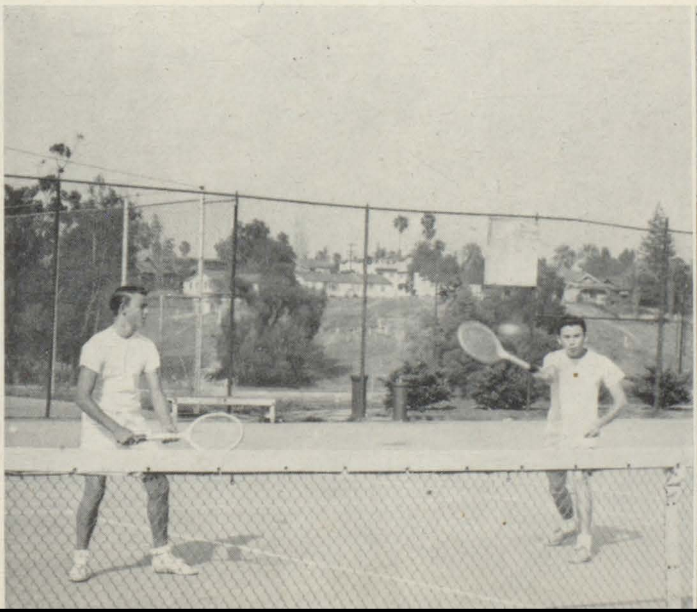

First doubles team, Shelton and Bliss.

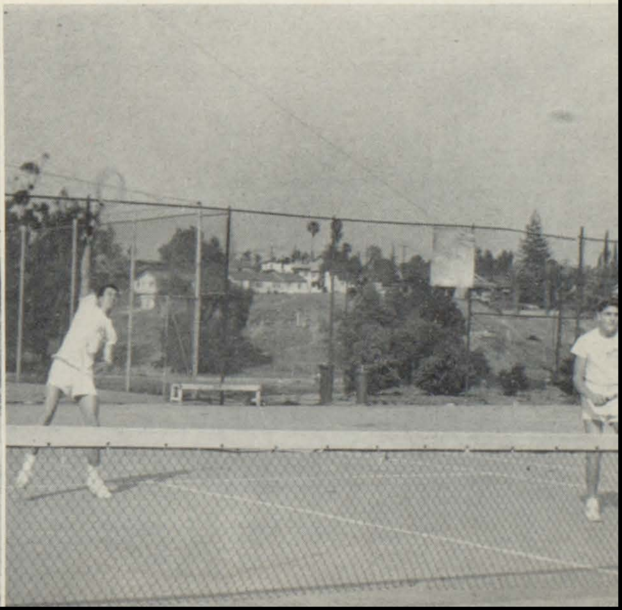

This year our tank men stroked to a C. B. L. championship, even walloping Redlands, who had won the C. B. L. and C. I. F. championships last year. The Bears were led by Captain Jim Baker, Fritz Ledfors, Paul Brannan, Don Stansell, Les and Jerry Easterling, Jerry Slavin, Buddy Barton, Blaine Fife, and Jerry Klotz. In the mid-winter C. I. F., Baker took third in the class A 100-yard backstroke; Stansell took third in the class B 200-yard free style, and a fourth in the 100-yard free style. Bud Barton took third in class B diving and Les Easterling took fifth in the class A diving. In the final C. I. F. meet at Long Beach, the boys also made a good showing for themselves. Barton took third in the B diving for the second time, Brannan took fifth in the 100-yard backstroke and Ledfors took fourth in the 50-yard free style. A quartet composed of Brannan, Ledfors, Klotz and Slavin also took a fifth in the class A for the four-man relay event. Coach Hallock said that this was the best team in the history of Poly!

Masters of the

Coach Robert Hallock

SWIMMING TEAM—Row 1, left to right: Klotz, Slavin, Ozenbaugh, Stansell, Lytton, Baker, Barton, Horlacher.

Row 2: McInnis (manager), Small, Patterson, Garat, Wilson, Fife, Kennedy, J. Easterling.

Row 3: Brannan, Ledfors, Gordon, Snedden, Coil, Weeks, I. Fleming, Eliott, Coach Hallock.

Absent when picture was taken: Les Easterling, Noah Washington, Noel Fleming, John Treadway.

They started out on their backs but they ended up in front. Klotz, Brannan, and Baker demonstrate backstroke start.

SWIMMING TEAM SCORES

Riverside		Opponents
27	Whittier	48
32	Redlands	43
61	Chaffey	14
37	Palm Springs	28
69	San Bernardino	11
18	Whittier	38
40	Redlands	35

C. B. L.

Riverside 94, Redlands 83, Chaffey 30, San Bernardino 7. Chaffey 53, Riverside 50, Redlands 45, San Bernarino 21.

water-ways!

Do you have a license to fly, Buddy? Buddy Barton shows neat diving form.

These were the big wheels from our championship C. B. L. swimming team. Standing, left to right: Stansell, Lytton, Slavin, J. Easterling. In pool: Baker, Brannan.

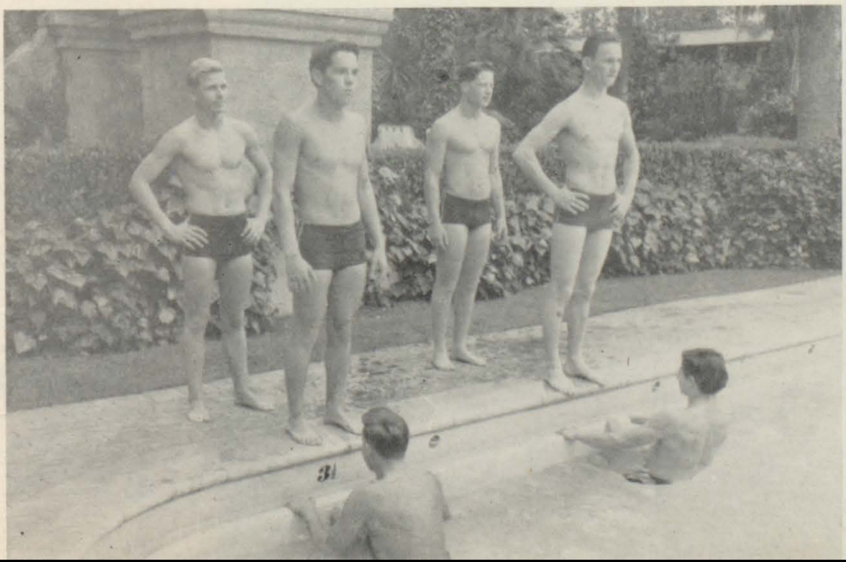

Then there were the whirls.

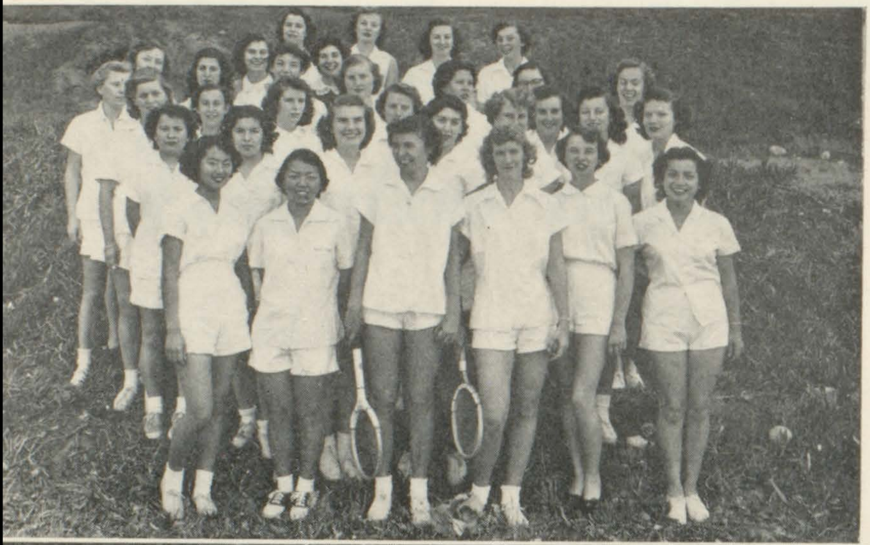

The G. A. A.

with Seniors,

with Juniors,

and with

the

Sophs.

Of sports and curls.

The capable director and president of G. A. A. for the past year was Betty Sutherland.

Always smiling through—that was the industrious G. A. A. Board. Row 1, left to right: Merchant, Barton, Mulkey, Mitchell, Davis, Lee, Carter, Loy, Crisp.
Row 2: Mulkey, Davis, Dunn, Romero, McDermont, advisors Mrs. Jones and Miss Graffen, Sutherland, Dennis, Stich, Cochran, Hale.

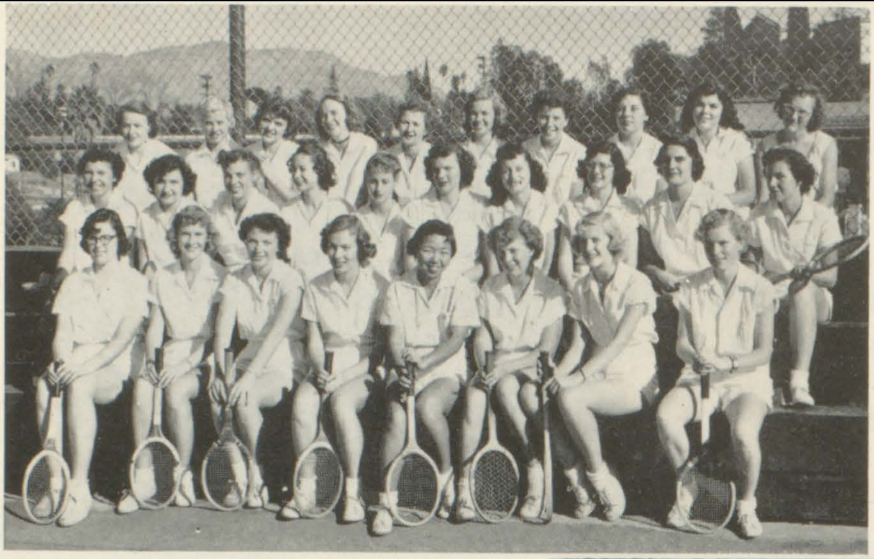

For ball and racquet enthusiasts, the Tennis Club offered relaxing (?) diversion.

JUNIOR ORCHESIS—Left to right: Griffen, Donnelly, Strickland, Christopher, Pilcher, Nance.

TENNIS CLUB—Row 1, left to right: Mitchell, Smith, Goeckel, Rupel, Kono, Stitch, Grubbs, McDermont.
Row 2: Carter, Anderson, Dodge, England, Lee, Dennis, Sutherland, Ivory, Boyd, Ervin.
Row 3: Walters, Rudge, Wilson, Gentry, Rodgers, McIntosh, Miller, Hammond, Flory, Fiscus.

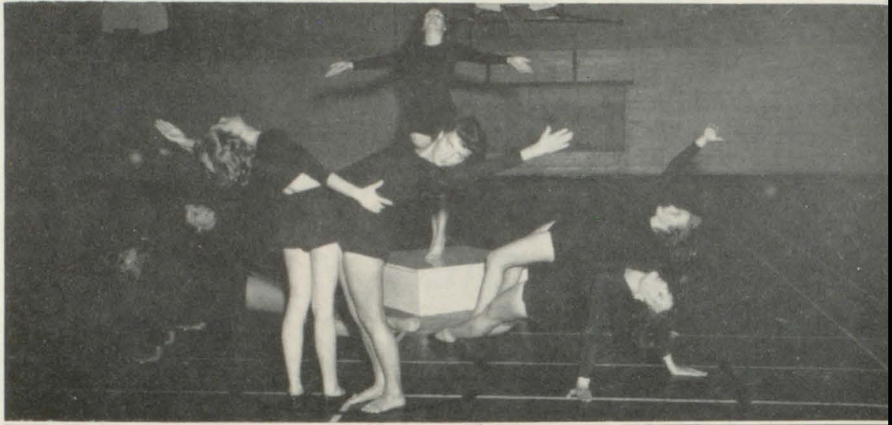

A study in lines and circles.

BOWLING—Left to right: Braly, Hales, Heimstras.

Anderson, Mayer, and Chapman prepare to follow their teammates. (Diving for a clue—perhaps?)

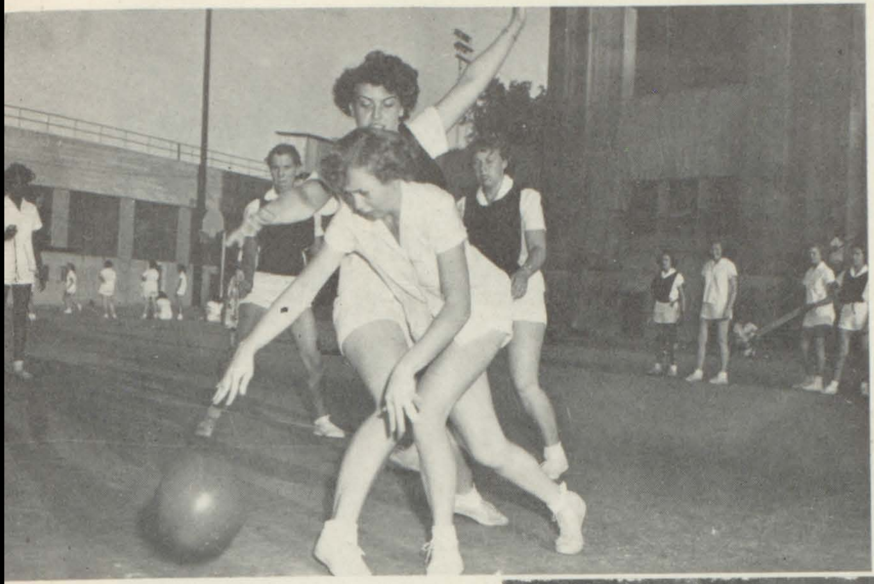

Guard Farnham interrupts Forward Paul's advance.

Glamour clamored.

Jo Jean Geluso gets slap-happy! Blow your whistle, Mrs. Barton!

Walters with a fast pass to waiting teammates.

Dixie Hogan gets that disgusted look as she misses the ball.

Feudin' "fems"

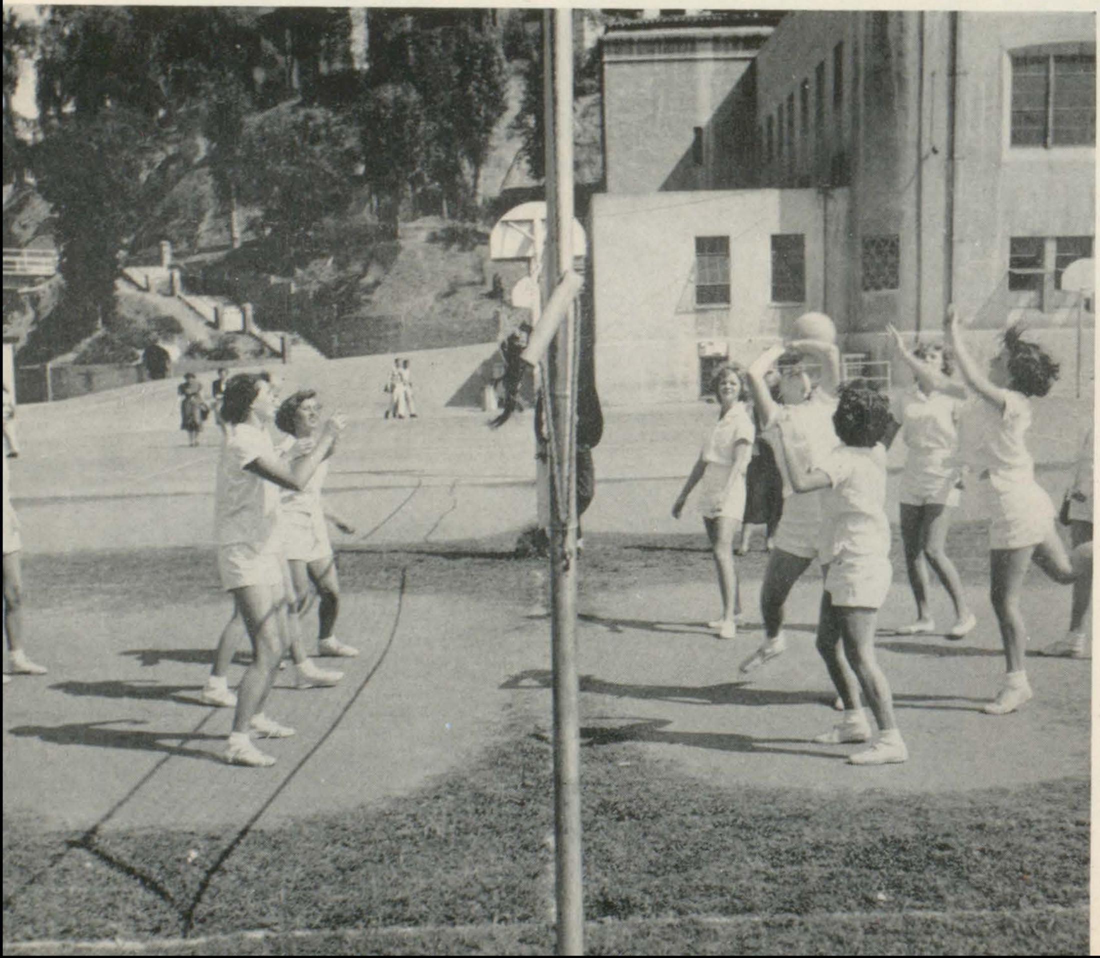

One of these girls is going to get that ball over yet!

THE ALL-STARS—These girls are the female counterpart of the Lettermen's Club. Row 1, left to right: Walters, Bonnett, Johnson, Echardt, Rodgers, Richard.
Row 2: A. Chapman, Loy, Barton, D. Chapman, Sutherland, Kono, Dennis.
Row 3: Bates, Boyd, Shearer, Kern, Mitchell, Hart.
Row 4: Lee, Leibert, Carter, Teunissen, Anderson, Peyret.
Row 5: Madril, Saucedo, Weaverling, McDermont, Hedger, Davis, Rupel, Whitascheck, Sawyer.

and battlin' beauties...

Playday—when girls from every C. B. L. school have a heyday of sports.

R. O. T. C.
"An Honor Unit"

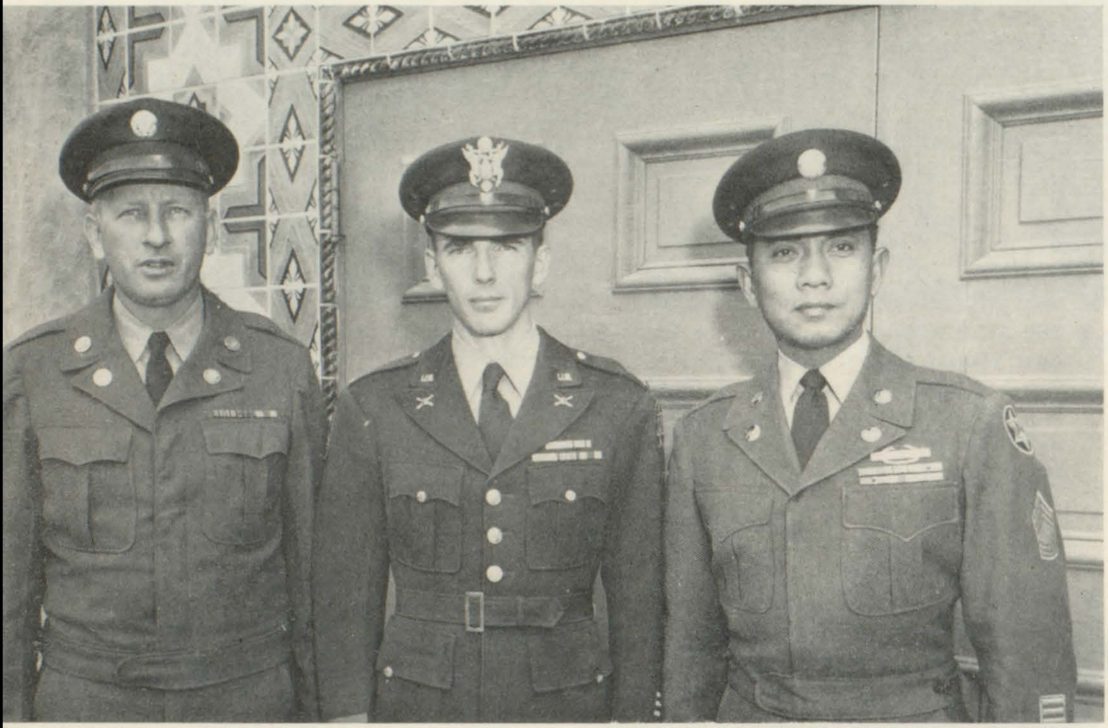

Not a

Above and beyond the call of "Column left!"s, "Company Halt!"s, and "Atten-shun!"s are these U. S. Army instructors: M/Sgt. Edward L. Morton, 1st Lt. Eleson M. Herrick, PMS&T, and M/Sgt. Felicito R. Alviar.

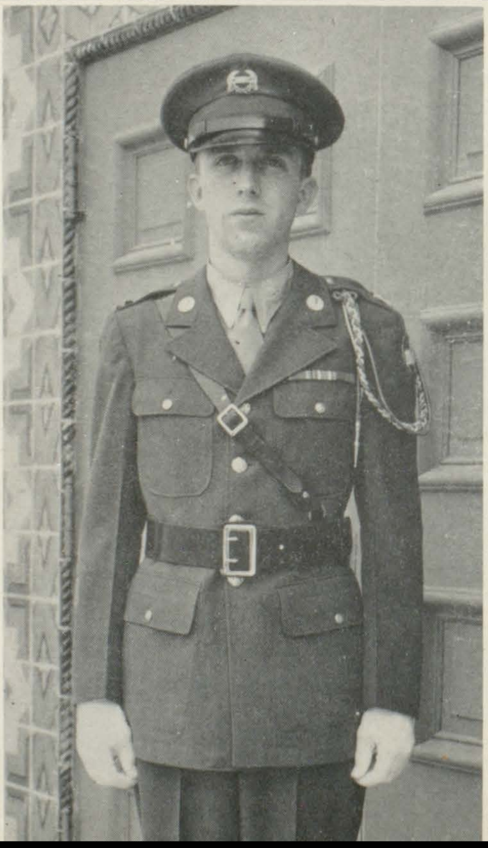

REGIMENTAL COMMANDER — Cadet Lieutenant-Colonel William G. Herrold

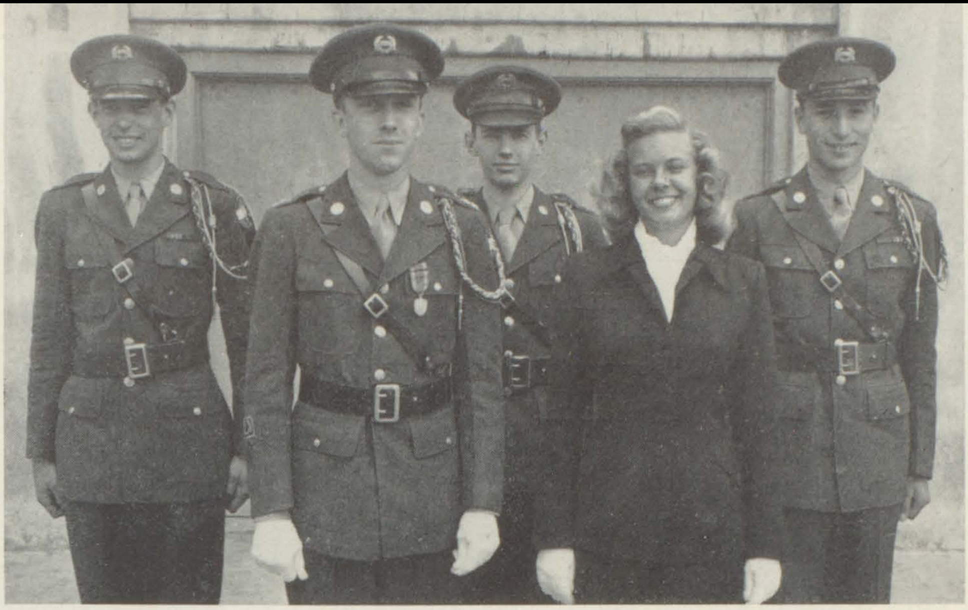

REGIMENTAL COMMANDER AND STAFF—Row 1, left to right: Cadet Lt.-Col. William Herrold, Miss Ann McIntosh (sponsor).
Row 2: Cadet 2nd Lt. F. Simpkins, Cadet 1st Lt. W. Hanf, Cadet 2nd Lt. V. Barr.

war department, but law and order

FIRST BATTALION COMMANDER AND STAFF—Left to right: Cadet 2nd Lt. Charles Lee, Cadet Maj. Lester Easterling, Miss Valerie Anderson (sponsor). Absent: Cadet 1st Lt. L. Field and Cadet 1st Lt. R. Blackford.

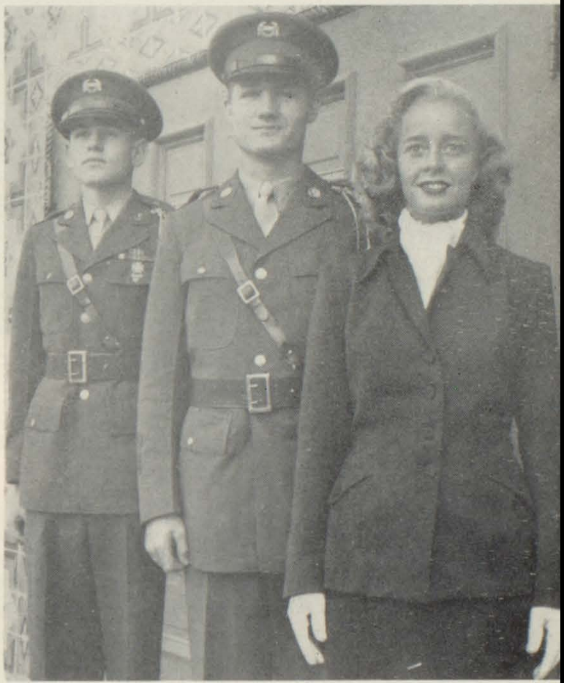

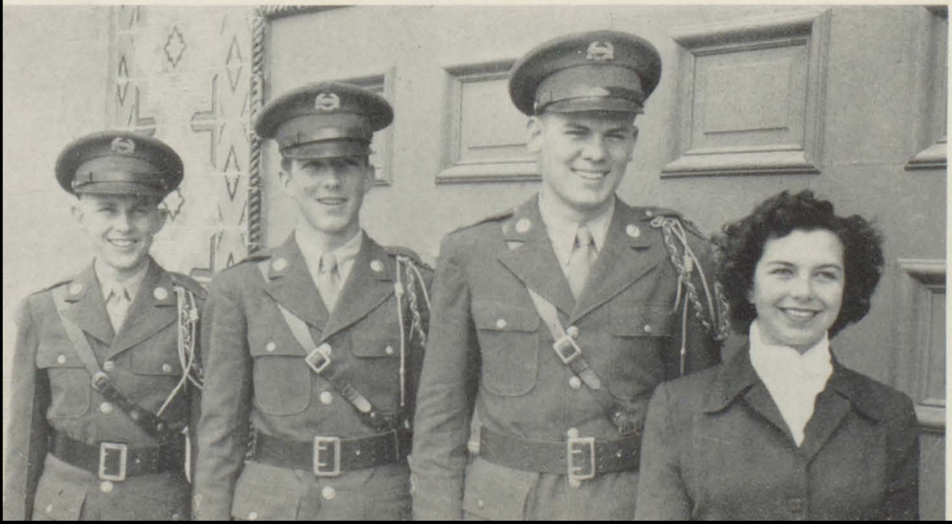

SECOND BATTALION COMMANDER AND STAFF—Left to right: Cadet 1st Lt. James Kenna, Cadet 1st Lt. Dale Towers, Cadet Maj. David Halliburton, Miss Karen Jo Bailey (sponsor).
Absent: Cadet 1st Lt. E. Chesney.

for town

COMPANY "A" OFFICERS—Row 1, left to right: Cadet 2nd Lt. Richard Hale, Miss Donna Abbott (sponsor), Cadet Capt. Ross Knudsen (CO). Row 2: Cadet 2nd Lt. Douglass Ohmen, Cadet 1st Lt. Ronald Cox.

COMPANY "A"—Row 1, left to right: Davis, Paul, Ohmen, Cadet Capt. Ross Knudsen (CO), Donna Abbott (sponsor), Cox, Hale, Fletcher, Wadman.
Row 2: Buster, Rodriguez, Hamm, Baxter, Shepard, Jones, J. Easterling, Myers, Solberg.
Row 3: Strickland, Hampson, Minter, Growden, Cummings, Brown, Marquez.
Absent: Albert, Berwin, Warren.

RIFLE TEAM—Row 1, left to right: Brown, Simpkins, Ohmen, Archibald, Lee, Doucette, Cummings.
Row 2: Clark, Perales, Buffington, Inaba.

DRILL TEAM—Left to right: Adams, Stewart, Cummings, Smith, F. Simpkins, Lee, Kenna, Cadet Major D. Halliburton (commander), Buffington, Barr, R. Simpkins, Crowell, Crego, Archibald, Ohmen.

COMPANY "B" OFFICERS—Front: Cadet 1st Lt. Albert Perales.
Row 2: Cadet 2nd Lt. Richard Simpkins, Miss Jane Parlette (sponsor), Cadet 2nd Lt. Charles Lee.
Back: Cadet Capt. Harlan Grayson (CO).

and country,

COMPANY "B"—Row 1, left to right: Floyd, King, R. Simpkins, Cadet Capt. Harlan Grayson (CO), Jane Parlette (sponsor), Perales, Lee, Adams, Brown.
Row 2: Staninger, Scarbrough, Amador, Gourley, Edward, Schultz, W. Horlacher, Groven, Beitel.
Row 3: Ham, Cochran, Stone, Boucher, Smith, Woolfolk, Wendt, W. L. Horlacher.
Absent: Happ, Vance, Rickaby, Craighead.

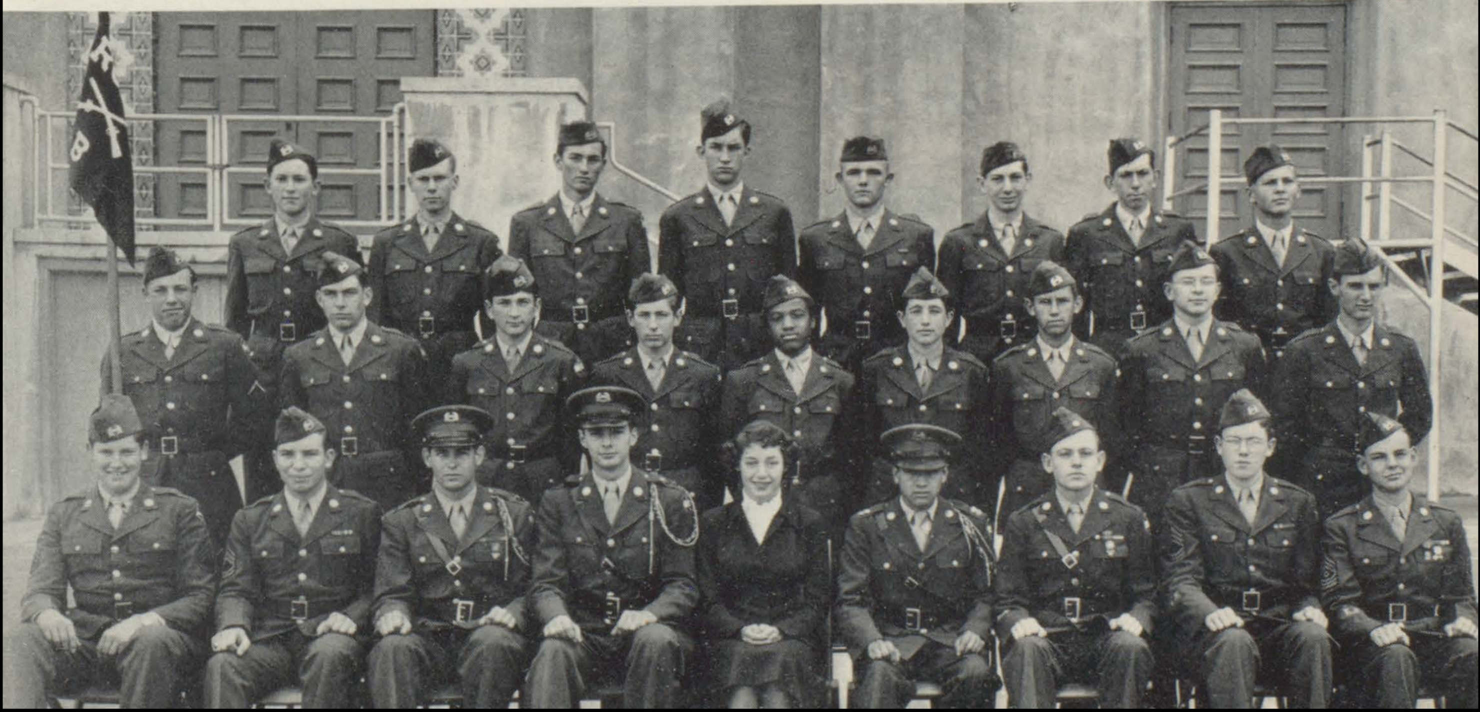

COMPANY "C"—Row 1, left to right: Lackey, Stewart, Cadet Capt. William Sharpe (CO), Ardath Chapman (sponsor), Archibald, Buffington, Inaba.
Row 2: Hatzer, Nelson, Platt, Hillyer, Green, Bankard, Patteson, Carter.
Row 3: Hinshaw, Huerta, Boessneck, Kitchen, R. Hawley, Miller.
Absent: Bauer, Roa, Williams.

COMPANY "C" OFFICERS—Left to right: 2nd Lt. Robert Archibald, Cadet Capt. William Sharpe (CO), Miss Ardath Chapman (sponsor), Cadet 2nd Lt. Charles Buffington.

and for the liberty

CAVALIERS CLUB—Row 1, left to right: Hanf, Bailey, McIntosh, Anderson, Chapman, Abbott, Eckhardt, Parlette, Towers.
Row 2: Kenna, Crowell, R. Simpkins, Chesney, Knudsen, Doucette, Hale, Buffington.
Absent: Herrold, Halliburton, L. Easterling, Grayson, Sharpe, Neilsen, Field, V. Easterling, Blackford, Barr, P. Perales.

COMPANY "D" OFFICERS—Row 1, left to right: Cadet 2nd Lt. Arvid Doucette, Miss Beverly Eckhardt (sponsor), Cadet Capt. Donald Neilsen.

Row 2: Cadet 2nd Lt. Roger Crego, Cadet 2nd Lt. Gilbert Crowell.

COMPANY "D"—Row 1, left to right: Miller, Bartolomei, Doucette, Cadet Capt. Donald Neilsen (CO), Beverly Eckhardt (sponsor), Crego, Crowell, Warner, Thompson.

Row 2: Dodson, J. A. Ford, Clark, Rieck, Karsten, Meyer, Frohlich, Sabo, Myrick.

Row 3: Hersey, Hickman, W. Hawley, Pierce, Freeman, J. Ford.

of all peoples.

DRUM AND BUGLE CORPS—Row 1, left to right: Anderson, Johnson, Cadet 1st Lt. B. Naugle (leader), Perales, Yoder, Mason.

Row 2: Rendell, Boyne, Prock, Harnage, Lambert, Faubion.

Absent: Hutchinson, Walsh, Denning, Armstrong.

WHODUNIT?

WHO WAS
SEEN WHERE?

CLUE "A"
CLUE "B"

The Spotlight

The gal with energy plus! Whether "Wheaties" or "Hadacol" was her prescription, she had what it takes to put out a consistently outstanding Spotlight.

The man behind the Spotlight: Mr. Ferris, advisor.

cleverly helped to

And here are those staff members who labored hard and long in the "salt mines" down in the basement of the Applied Arts Building to meet those Wednesday deadlines and maintain the high standard set by previous Spotlights. Kneeling, left to right: M. DeMarce, D. White, M. Turner. Seated: S. Henson, P. Taylor, S. O'Leary, N. Green, J. Lancraft, B. Evans, B. Sullivan, E. Steves, M. Maloney. Standing: J. Clifford, B. Worsten, S. Zwerner.

Who said that!

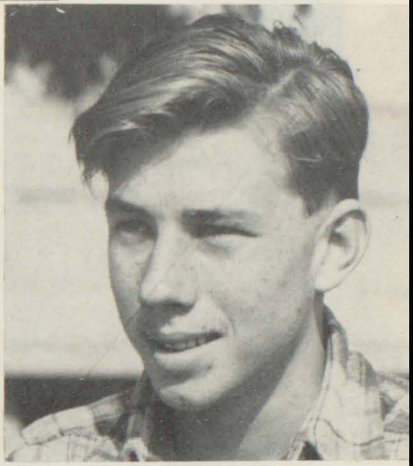

This roguish countenance is claimed by none other than Jimmy Clifford, the great guy who certainly added his share of grind as the associate editor.

find out whodunit.

If it weren't for Mr. Epp and the "boys" of our print shop, all that work would be for naught. (Those intent expressions—What are they doing? Why won't they show us? Could they know anything about WHODUNIT?)

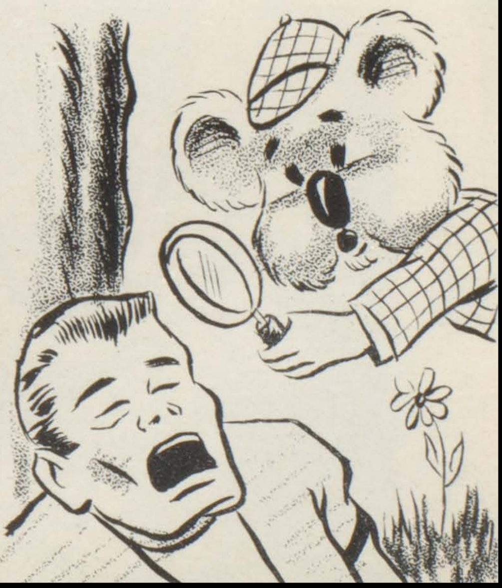

The Koala

Small but mighty is what the Koala staff affectionately calls its editor, Alice Kjellberg. Diligent, ambitious, and reliable beyond all that could be asked, are only a few of the many fine qualities of this girl who deserves every bit of credit she receives.

Walter, the center of attention as usual, is being listened to by, left to right, Nickie Carter, Connie Burke, Marjorie McDermont, Ann McIntosh, Paula Peterson, and Jackie Lewis.

The whistle bait in the picture below are discussing the annual (believe it or not). They are from left to right: Patty Stuart, Terry Abbey, Barbara Cummings, Carol Dalton, Eileen Ray, Ginger Gilliand, Diane Kinney, Arleo Bodie.

Our hats are doffed to Trudy Mulkey and Mr. Butterfield for designing the cover this year.

in the making!

Traditionally, in this paragraph, we're supposed to claim our laziness, but let's face it! There's a lot of work involved in putting out an annual, especially this choice mystery edition of the dear old Koala. It's been fun, though, between Walter's ever-ready wit and Mr. Adams bellowing, "If anyone touches these things, mayhem will be wrought!" Dimensioning, cuts, copy all year long, with nothing guaranteed but an aching head crowned with quite a few grey hairs!

Mr. Adams, yearbook advisor, and Mr. Dixon, photographic advisor, appear amused at a picture for the Koala.

"To the dungeons!" better known as room 12. Whenever you were lucky enough to have your picture taken for this Koala, chances are one of these photographers was on the other side of the birdie.

In the first picture, head photographer Barbara Linthicum seems to be having difficulty getting Harold Bodie, another camera wielder, to cooperate.

In the second picture Jerry Caldwell explains the confusing mechanism of a camera to Barbara Latta and Bonita Carlson.

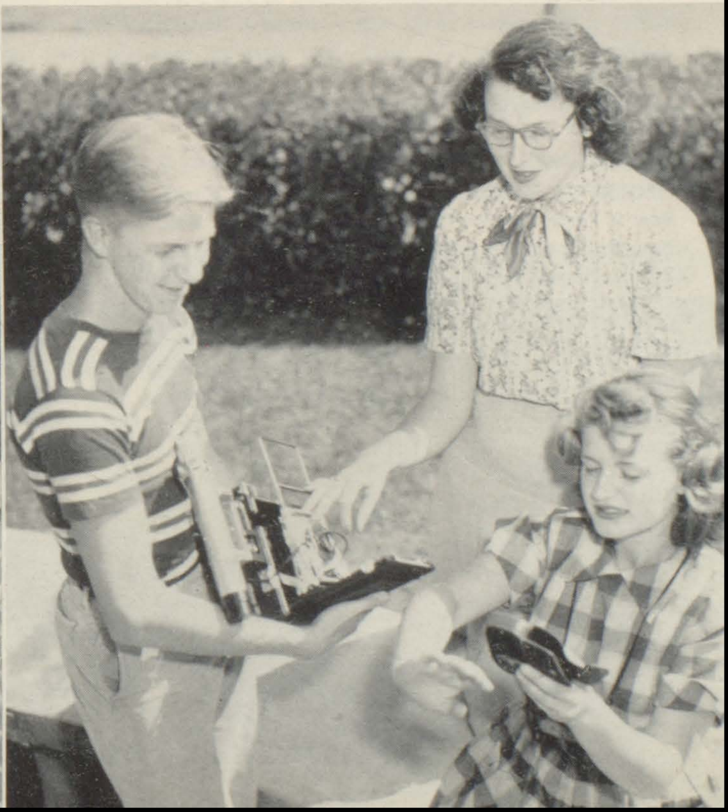

BAND MEMBERS—Left to right: Braly, Fox, Fletcher, Lawrence, Lamb, Cooper, McClellan, Strain, Morse, Bliss, Naugle, Cox, Robbins, Stiles, Bowman, Brewer, Bell, Gall, Myers, Meyst, Denning, Leuker, Pena, Walters; MacDonald, Keith, Rendell, Miller, Gall, Banister, Casem, Alexander, McGinty, Pauley, Beckwith, Yoder, Schnur, Fields, Starr, Russ, Espinoso, Groom, Parker, Marder, Simmons, Hobbard, Homrighausen, Weber, Payton, Rainwater, Nanny, Stowers, Brewer, Jones, Prock, Easterling, McIntosh, Simmons, Perales, Mr. Oaks (standing), Walker, Avery, Fife, Growden, Easton, Coulson.

Under the very capable direction of Mr. Lester Oaks, the band gave its annual Christmas and spring concerts, and though not competing for honors, returned from a trip to National City with second prize.

Symphonies under the stars

ORCHESTRA MEMBERS—Row 1, left to right: Morris, Ross, Sharp, Smith, Hedrick, Fainham.
Row 2: Braly, Painter, Marse, Patterson, Hillger, Hall, Hillger, McGinty, Leandrey, Low.
Row 3: Sabo, Allison, Gall, Briver, Bowman, Star, Simmons, Bickwith, Easton, Fife, Fox, Casem, Bower, Stephens, Felicette.
Row 4: Hambleton, Mr. Oaks.

Precision is just one of the outstanding qualities that makes our band the best in the Southern California high schools.

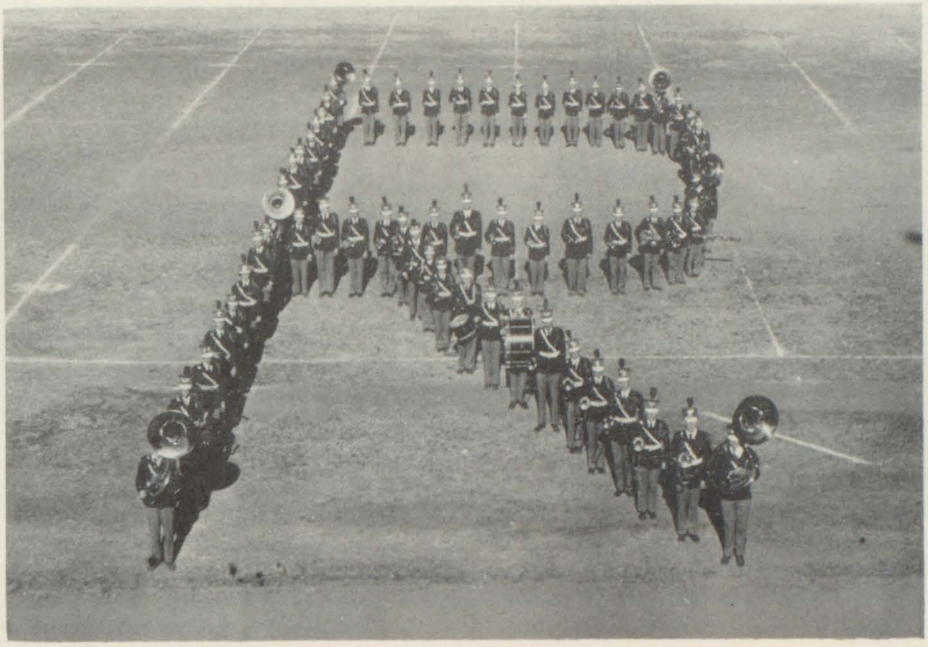

and a song in the air.

Resplendent in their new green and gold robes, this year's mixed chorus participated in various vocal performances, including "Education—An American Way," assemblies, and the Christmas and spring concerts. Lending a note or two were, row 1, left to right: Anderson, Criswell, Burke, Sayer, Dennis, Grundy, Steves, Foster, Peterson, Mitchell, Hall, Hight, Kirkby, Dickey, Brainard, Taylor, Koketsu, Whalen.

Row 2: Ramirze, Daugherty, Wallerstedt, Holenshade, Abbey, Icely, Escallier, Bodie, Woodworth, Bates, Sutherland, Anderson, Goeckel, Chattefile, Dale, Bailey, Pitruzzello.

Row 3: Fraley, Wursten, Harm, Robbins, Doak, Simpkins, Herget, Flint, Vestal, Krewson, Hoyle, Herrold, Zwerner, Greere, Jameson, Yamaguchi, Williams.

Not pictured are: Williams, Castanos, Castle, Hudson, Green, Canady.

Now, Marilyn, keep your hands out of the till!

Operating the adding machine: Barbara Blatnik.

Look at that wad of money in Manuel Villalpando's fist! Perhaps it was legal this time, though; he was commissioner of finance for '50 and '51.

Hub of student activity...

For the latest gossip as well as more material things, the A. S. B. store was the place to go. (But even there no one knew the inside story of the question of WHODUNIT!)

Here might be said to be represented the "brains" of the locale of WHODUNIT.
HONOR SOCIETY—Row 1, left to right: Groom, Shelton, Mitchell, Rupel, Hanchey, Koketsu, Kono, Kjellberg, Lee, Boyd, England, Steves, Dalton, Mulkey, Kutch, Herrold, Sharpe.
Row 2: Hanf, Graham, Bliss, Olsson, Ninteman, Goad, Bailey, Lancraft, Bartlett, Davidson, Schober, Ruvald, Lindgren, Keysor, Sorgen.
Row 3: Spafford, Houg, White, Livington, Madariaga, Brewer, Wilson, Capes, Hartley, Stone, Paul.
Row 4: Shackelford, Strickland, Stevens, Grubbs, Mulkey, Vanderzyl, Fritz, Lewis, Hochman, Gilligan, Steves, Brainare, Wells.
Row 5: Krinard, Hammett, Jorry, Dieterle, Franklin, Sedgwick, Richards, Marshall.
Row 6: Klotz, Wood, Roseverry, Mathis, Flaherty, Hamilton, Pertel, Clark, Floyd, Crowell, Taylor, Brandfield.

Applied intelligence and promotion . . .

School affairs and general activities were splendidly promoted by our able POLY CHAMBER OF COMMERCE.
Row 1, left to right: Lewis, Bridges, Harris, Fitch.
Row 2: Devereaux, Markin, Lewis, Young, Bleser.
Row 3: Franco, Ramirez, Davis, Mr. Lombard.

Muscle men

LETTERMANS CLUB—Row 1, left to right: E. Topham, T. Bennett, J. Dessel, L. Albrecht, B. Switzer, J. Lytton, B. Barton, H. Streeter, W. Savage.

Row 2: P. Brannan, E. Meddles, D. Blaine, J. Baker, S. Ozenbaugh, K. Graham, L. Easterling, R. Lewis, J. Horvath.

Row 3: R. Bliss, V. Shelton, R. Cox, M. Villalpando, F. Fogarty, C. Machad, J. Easterling.

Row 4: D. Stansell, D. Yamaguchi, F. Roseberry, B. Polcene, H. Nequette, B. Porter, F. Lopez, W. Nash.

Row 5: E. Williams, G. Mosher, D. Duran, J. Morse, W. Snedden, R. Rameriz, R. Gardner.

SPANISH-AMERICAN CLUB—Row 1, left to right: R. Madril, A. Franco, V. Fernandez, E. Varquez, R. Fernandez, R. Diez, D. Ponce, F. Mejia, R. de la Torre, J. Saucedo, J. Ramirez, J. Chauez, R. Corona.

Row 2: D. Duran, R. Ramirez, S. Garcia, F. Lopez, C. Martinez, R. Oso, R. Alvarado, R. Fapia, J. Marquez, N. Aparicis, L. Corona, J. Quiroz, M. Pena, S. Pava.

WORLD FRIENDSHIP CLUB—Row 1, left to right: J. Stich, S. Salter, E. Herrera, B. Cummings, M. Kono, S. Koketsu, L. Junk, J. Garrson, P. Emerson, B. Hambleton, D. Tucker, J. Baxter, C. Sawyer, Mr. Scott, G. Boucher.

Row 2: L. Kern, M. McDermont, H. Goldbach, S. Zwerner, Miss Schulze, J. Salter, R. Lackey, D. Warner, B. Wiley, S. Gevrez, Mr. Sevaly.

and thespians.

KEY CLUB—Row 1, left to right: C. Growden, G. Smith, B. Castle.

Row 2: B. Polcene, S. Tusinger, B. Stewart, P. Rench, B. Harris, D. Nelson.

Row 3: W. Savage, C. Buffington, V. Barr, B. Hoover, E. Meddles, D. Poston.

COMMERCIAL CLUB—Row 1, left to right: J. Davis, M. Heath, B. France, N. Wear, R. Branton.

Row 2: J. Saucedo, B. Porter, M. Christenson, M. Amparan, C. Ninteman, J. Goad.

Row 3: C. Johnson, Mrs. W. Ohmen, A. Flory, B. Carlson

DRAMA CLUB—Left to right: M. Hall, L. Harvey, L. Poulsen, Mr. D. MacCuish, E. Winship, M. Steele.

Mountain climbers

STAMP AND COIN CLUB—Left to right: V. Shopen, K. Williams, P. Jones, D. Warner, J. Jensen, D. Scalf, A. Vansetow, Mrs. Deeter, D. Hubbard.

SCIENCE CLUB—Left to right: C. Wilson, P. Richards, W. Hanf, B. Walker, E. Olsson, J. Groom, C. Stewart, S. Keith, W. Rendell, B. Beard, A. McCarty, Mr. C. Barto.

STEIGERS CLUB—Left to right: J. Hetrick, A. Miller, B. Barton, B. Fife, B. Switzer, Mr. Scott.

PEP CLUB—Row 1, left to right: D. Griffin, S. Alabaster, D. White, B. Byrd, P. Woodward, B. Judson, T. Mylne, S. Libowitz.

Row 2: A. Iverson, V. Meyen, R. Pilcher, J. Smith, N. Carter, S. Richards, B. Castle.

Row 3: D. Myers, B. Shelton, M. Harris, R. Fitch, J. Parlette, S. Seamans, R. Wiley, S. Boyd.

Row 4: N. Harris, C. Devereaux, J. Bates, P. Strickland, G. Gilliand, M. Kiel, M. Modica.

rambled around.

RAMBLERS—Front: A. Clark and Horse Sugarfoot.

Row 1: N. Kihm, L. Gurney, S. Buster, B. Boucher, Mr. Bush, J. Foster.

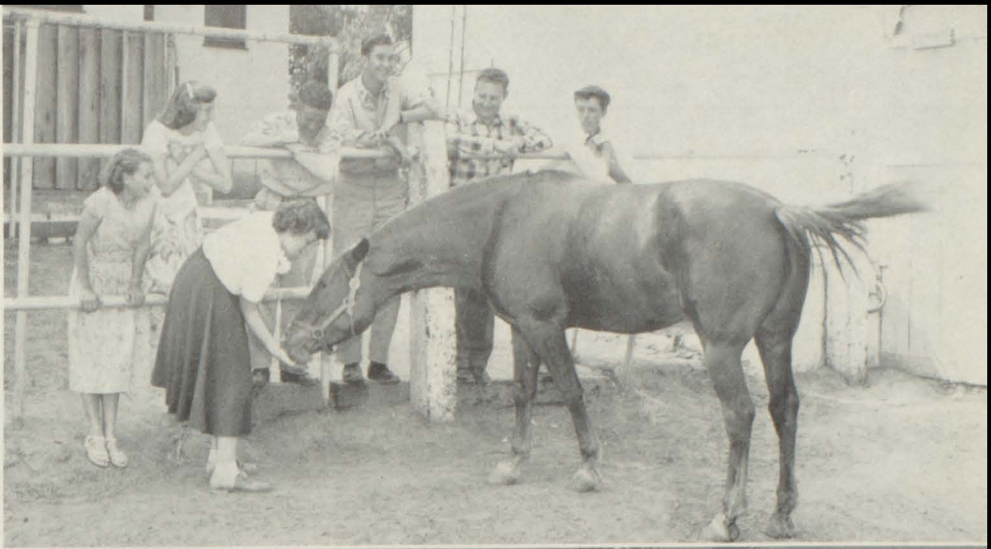

STUDENT UNION BOARD—Row 1: B. Castle, J. McMillan, M. McMillan.

Row 2: D. Stansell, M. Hensley, F. Stacy.

BOXING CLUB—Back: L. Criffield, C. Reading, B. Gordon, G. Abraham, C. Wright, C. Hooe, B. Wadway, M. Kretz.

Foreground: Mr. Heath, V. Michael.

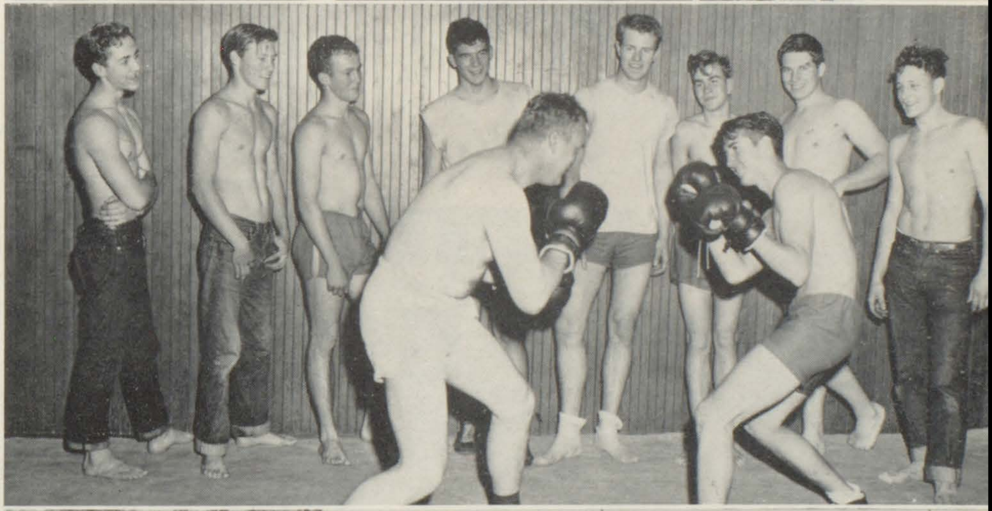

AGRICULTURE CLUB—Kneeling: Mr. Frost, G. Kilger, M. Sanchez, K. Murphy.

Standing: J. Kushner, W. Okert, N. Spangler, L. Grin, K. Frank, J. Kishner, G. Knudstead, K. Lawrence, L. Arnold, B. Waddel, L. Baber.

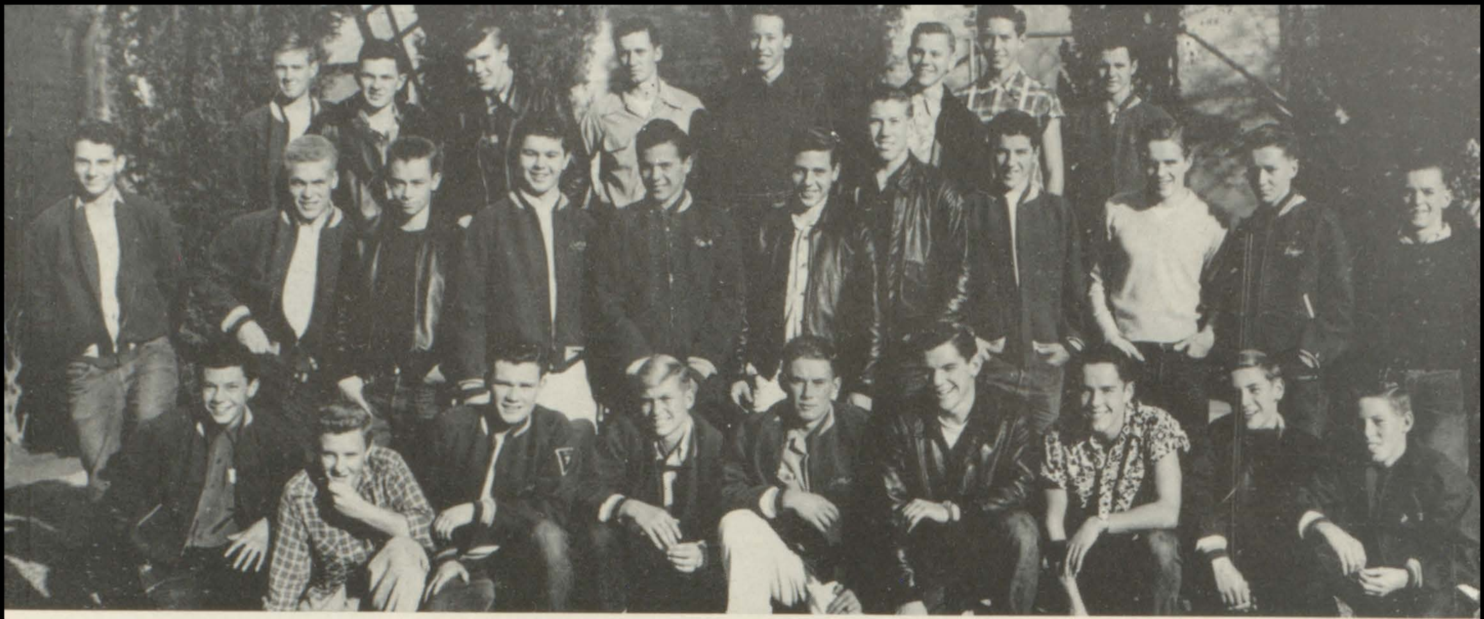

RIVERSIDE HI-Y—Row 1, left to right: J. Patterson, B. Barton, J. Hetrick, D. Stansell, J. Baker, E. Topham, J. Lytton, D. Woodruf, J. Coil.
Row 2: J. Trout, D. Wilson, D. Edson, G. Hovanec, H. Brown, B. Marshall, H. Coil, K. Small, W. Stageberger, R. Briggs, H. Bartlett.
Row 3: A. Miller, E. Mackey, B. Nelson, D. McCarty, B. Castle, J. Decker, D. Hebert, H. Bertrand.

Men will

GISMO HI-Y—Row 1, left to right: B. Switzer, J. Nelson, B. Fisher.
Row 2: D. Shear, T. Jones, B. Shaffer, R. Hendry, J. Stoaks, P. Doonan, J. Dessel, P. Richards, B. Warner.
Row 3: H. Nequette, D. Yamaguchi, R. Ramarez, D. Volpi, L. Field, D. Flint, B. Moller, J. Joyce, D. Chilton, H. Yarbrough.
Foreground: D. Blaine, J. Jordon.

BARONS HI-Y—Seated, left to right: B. Porter, D. Anderson, W. Sneddon, K. Storeim, C. Smith, R. Feely, J. Bush, C. Machado, C. Tuttle, C. Phillian, R. Brown, J. Lackey, F. Leadford, D. Dodson.
Standing: M. Nelson, Mr. Moris, Mr. McMillian, G. Drake, R. Berry, G. Hurcott, J. Trujillo, G. Wood, B. Stavely, T. Fox, C. Contreras, K. Pentoney, C. Wright, B. Terry, B. Gordon, S. Ozenbaugh.

be boys.

SQUIRES HI-Y—Row 1, left to right: E. Erickson, F. Warner, B. Kjellberg, D. Foote, F. Sparkman, D. Inaba.
Row 2: D. Smith, B. Paul, A. Plaxco, D. Inaba, M. Koketsu.

Old lace

Turn around! We dare you! Jean Bates and Bob Judson are oblivious to the unknown one of the reaching hands!!!!

"It's this way," sez Bill Polcene, but Bob looks a little doubtful. Right, Larry Poulson.

"Arsenic and Old Lace" was the rolicking comedy presented by the senior class, with leading characters (they surely were!) portrayed by Myra Steele, Kay Ervin, Ronald Harm, Robert Judson, Lee Harvey, Bill Addington, and Larry Poulson.

"You'll be sorry!" we feel like saying to Preswood as M. Steele pours while K. Ervin gleefully looks on.

"Now see here!" Bill Happ seems to say to Joanne Jones.

Left to right in rehearsal: Johnson, Jones, Tate, Happ, Anderson, Baxter, and Parlette. Poor Anderson! And he was so young, too!

and more mystery.

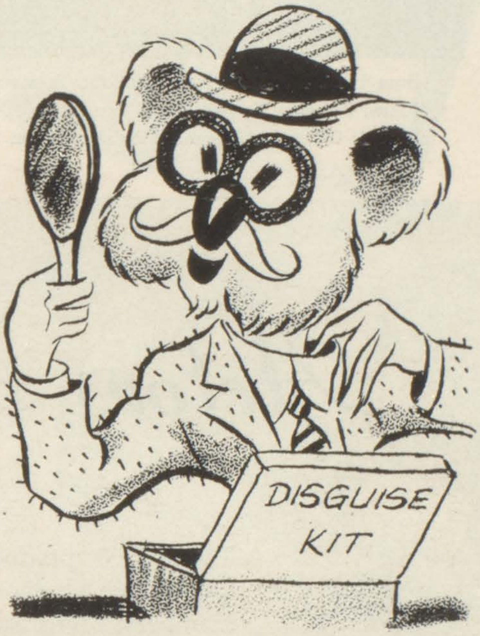

"Ye Olde Colonial Inn" and a realistic storm were the settings for the unusual junior play, "Ramshackle Inn." Personally we wouldn't care to patronize the place! Leading roles were taken by Joanne Jones, Philip Morgan, Ellen Johnson, and Sharon Vaughan. These were assisted by able fellow Slurps.

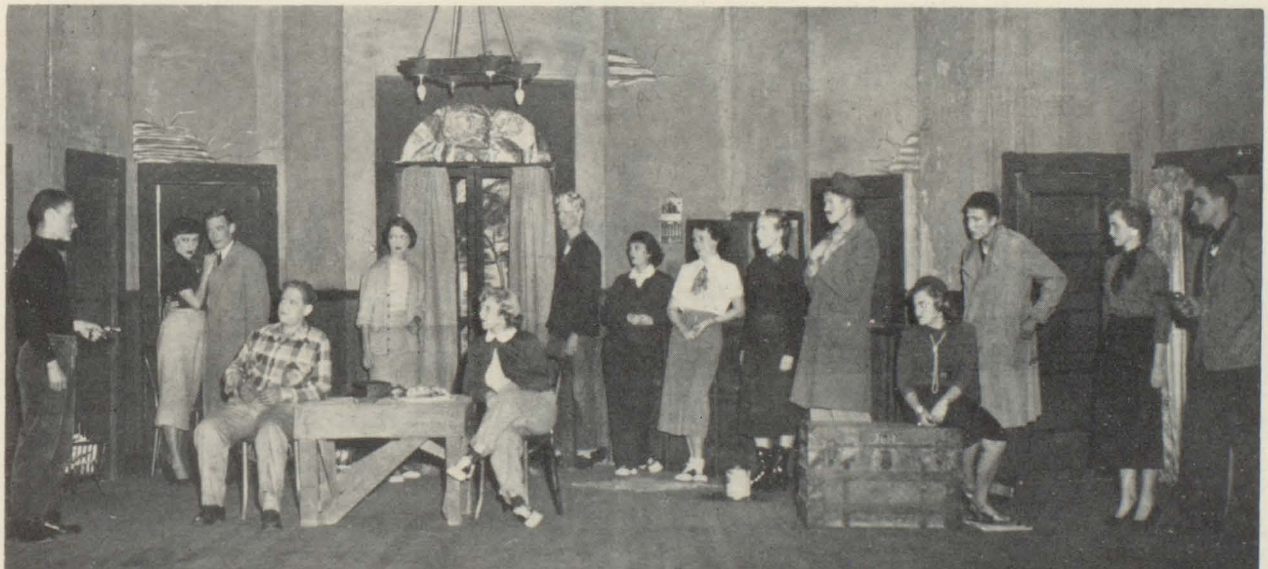

Caught in "Ramshackle Inn" rehearsal in an informal moment are Morgan, Parlette, Baxter, Anderson, Vaughan, McMillan, Brittain, Coon, Bryant, Jones, Happ, Johnson, Tate, Pilcher, Stewart. Prop managers were Sally Coon and Diane Bryant.

Row 1: Strickland, Pilcher, Brittain, Prestwood, Harm, Fannin, Donnelly, Steele, Harvey, Farr, Poulson, Happ, Neitman, Jones, Pascher, Frances.
Row 2: Clifford, Johnson, Winship, Sorgen, Modica, Shurley, Snyder, Stewart.

Actors and actresses all.

The A. S. B. produced a strictly tragic drama of "Elizabeth the Queen" which showed the real acting ability of its principal cast members: Myra Steele (Elizabeth), Lee Harvey (Essex), Bill Happ (Sir Walter Raleigh), Alecia Donnelly, Ronald Harm, Les Prestwood, and Ellen Johnson.

A last-act scene is portrayed by Farr, Prestwood, Happ, Harm, and Steele.

In background: Johnson, Snyder, Sorgen, Shurley, Modica, Stewart.

The Carnival came first;

The regal pair, the King and Queen of the Carnival, finally succeeded in not falling off their flower-bedecked throne which was in the form of a swing. The royal pair this year consisted of Ann McIntosh and Bob Porter. King Bob simply wasn't used to his unsteady ruling position!

This year's Carnival was a smash success, with the crowd offered every type of diversion from winning a baby chicken to seeing their own name in headlines. A gold cup was awarded to the Spanish-American Club for having the best decorated booth of the evening. (Two guesses what they sold!)

Sponge Week close behind.

Girls League planned something special for every night of Sponge Week, and even arranged with the Rubidoux Drive-In to allow all cars decorated in green and orange to see the show for free. Guess that shows the fellas who rates!

Don't get excited yet; that's only the first lock.

Just give her the old heave-ho!

What a conglamoration of humanity!

Endless expanse—like we wish spring vacation could be!

Our parents thought this was a time for us to loaf and get into mischief but they didn't know the half of it . . . burning blisters, sand in the baby oil, snubbed by big men in blue uniforms with shiny badges, neglected by the opposite sex . . . and they wondered why we should return home so eager for a rest and a good meal that couldn't be eaten fast enough. In fact—we aren't going back to the beach for another week!

Spring vacation...

These vacationers look happy and relaxed, but just wait till that sunburn gets the best of them!

What a week!

OOh! That evil look.

Bob's just giving the horse a help!

Loquacious leaders

Ann Louise Kutch has distinguished herself by being the most outstanding speech student, winning numerous awards during her three-year career at Poly. (At last! A woman who not only talks a lot but says something worthwhile, too!)

Our speech groups distinguished themselves this year. Poly High debate teams ranked near the top again. Our two Riverside teams — Barbara Hochman and Sid Keith, Marilyn Brewer and Floyd Roseberry — tied each other for second place in the C. B. L. Debate Tournament at Chaffey.

Riverside placed second in the Spring Speech Festival held in Riverside. We won the county in both Lions and American Legion Oratorical Contests.

Riverside received a charter granting membership in the National Forensics League. Twenty-one student have now qualified for membership.

NATIONAL FORENSICS LEAGUE—Seated, left to right: A. Kutch, M. Brewer, G. Boucher. Standing: F. Roseberry, S. Keith, B. Hochman, V. Blankenship, S. Salter, D. Blaine, J. Clifford. Not pictured: B. Naugle, B. Braly.

ORATORS—Seated, left to right: A. Kutch, B. Hochman, C. Dalton.
Standing: L. Walters, G. Boucher, S. Salter, V. Blankenship, B. Coulson, R. Davis.
Not pictured: B. Braly.

DEBATERS—Speaking: B. Hochman. Looking on, left to right: S. Salter, V. Blankenship, J. Clifford, S. Keith, M. Brewer, F. Roseberry, D. Blaine.

Something new

The Senior Class Mid-Winter Ball.

and

something old.

Hi-Tri's Spring Dance "Carousel."

When the military went dancing.

Lieutenant-Colonel Herrold beams as Trudy Mulkey pins on his newly won "diamonds."

The banquet was sumptuous. There was no mystery here!

We danced in a "Daze"
at the Junior-Senior Prom.

WHODUNIT?

BEHOLD....
THE CULPRITS!

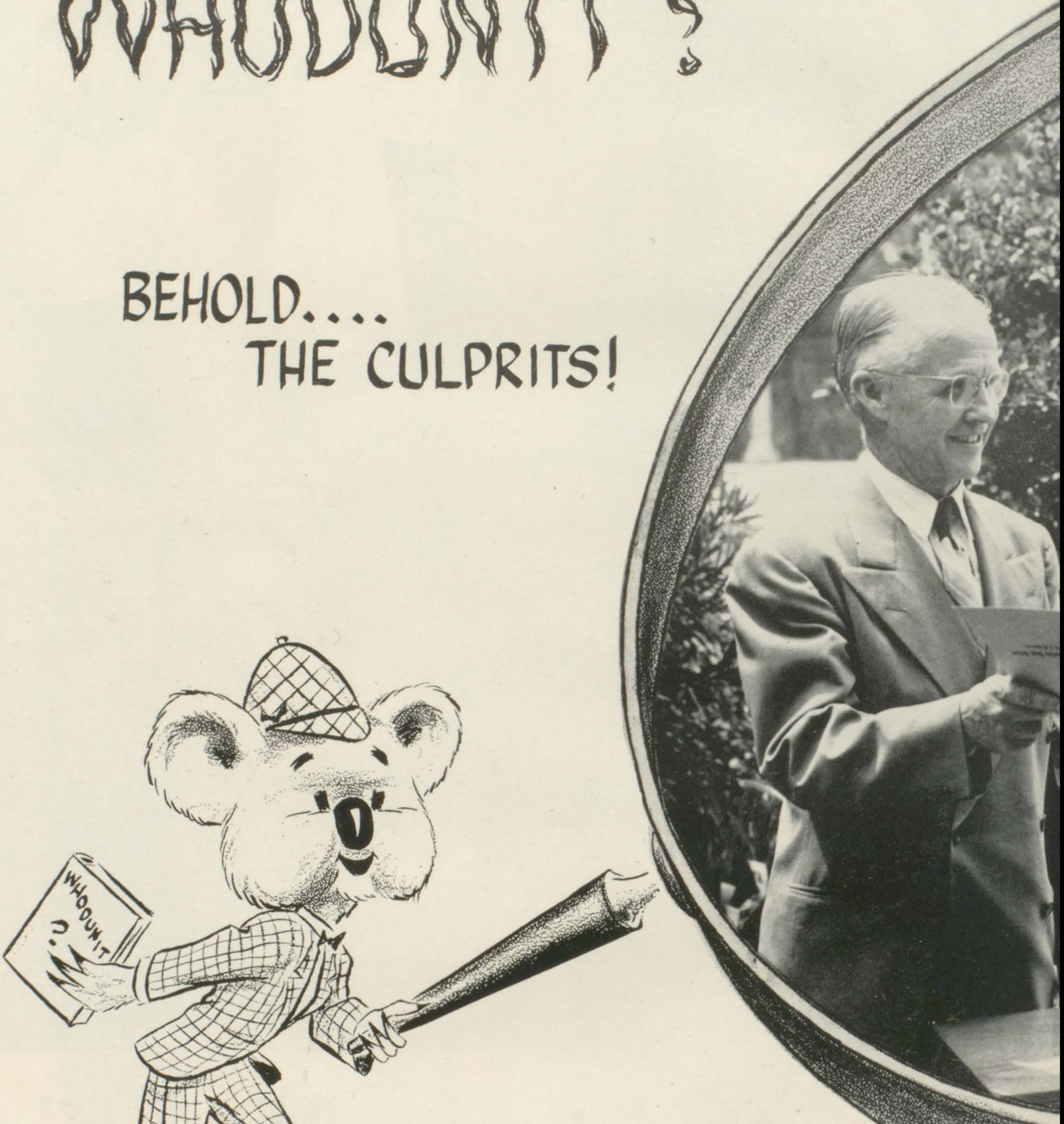

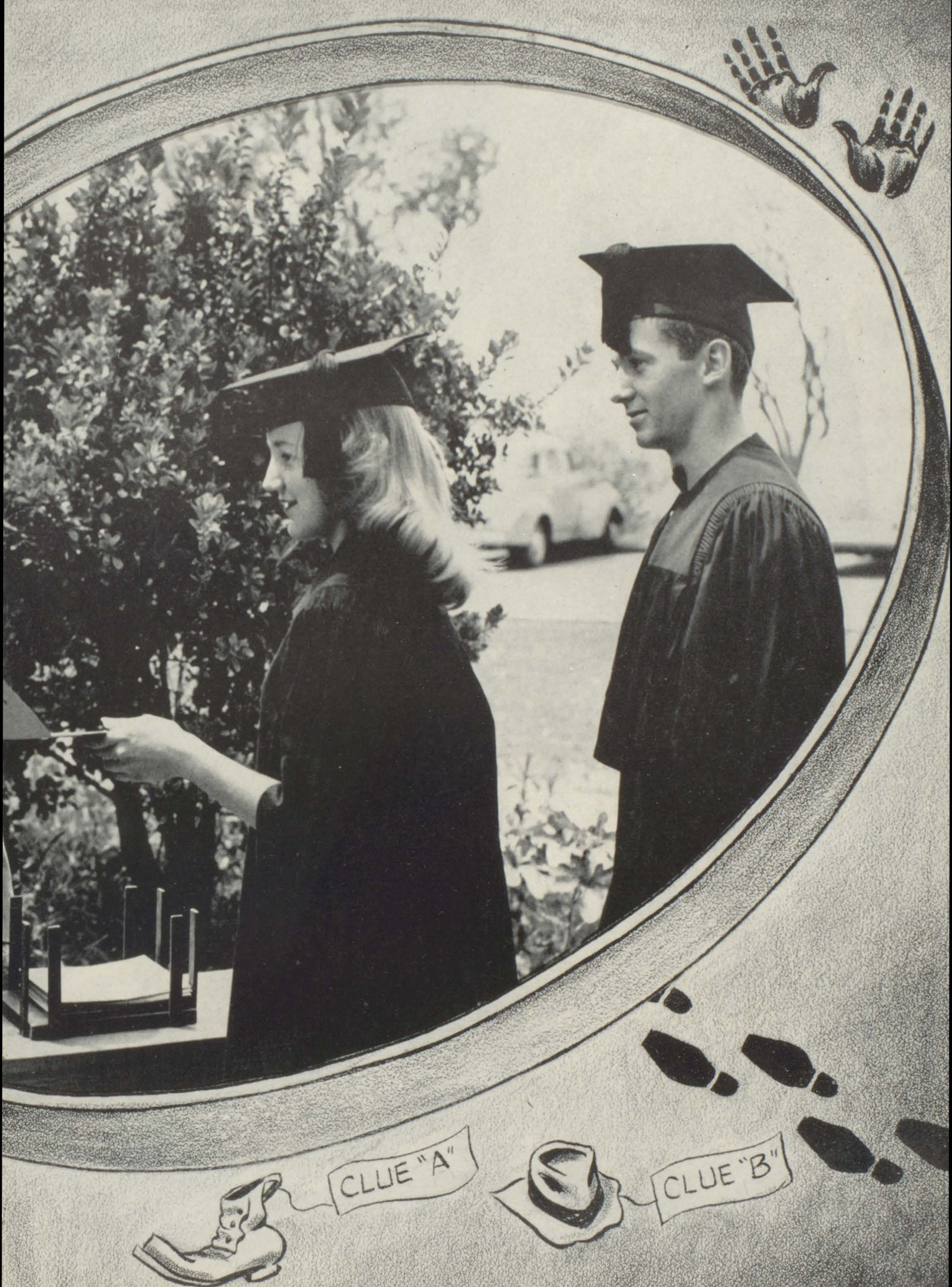
CLUE "A"
CLUE "B"

Only the Seniors could have done it!

As the seniors view the familiar sights of Poly's campus for the last time through a student's eyes, there is one thing they will know for sure—the mighty Geeks will forever be remembered as one of the best classes to have its name echoed through these halls; one that had a mind and brawn of its own!

Even as sophomores, potential was smoldering when they gave their sophomore dance. As juniors, they continued building this greatness by presenting "Dear Ruth" and the prom, "Candyland." (Never did get that angel hair off our clothes!)

Then, best of all, came senior year—and the Geeks outdid their reputation for the finest in entertainment. The colossal Senior Ball (another first), replete with giant snowmen, was worth every broken nail and every lost hour of sleep! "Arsenic and Old Lace" showed the Geeks' harmless sense of humor, because—after all—only lonesome old men died, poor dears!

The Class of '51 will never forget its two wonderful advisors, Mrs. Brauti and Mr. James, for their own personal interest, time, assistance, and guidance which endeared them to the heart of every graduate who was fortunate enough to work with them.

And so, with real promises of future success, these Geeks bid, and are bidden, a fond farewell.

SENIOR GOVERNORS—Preceding page: Dick Wilson, debate chairman; Mr. James, advisor; Harmon Brown, treasurer; Dorothy Wilson, secretary; Pat Leibert, girls' athletic chairman; Mrs. Brauti, advisor; David Yamaguchi, boys' athletic chairman; Pat Grubbs, social chairman; Walter Savage, vice-president; Ed Mackey, president.

Only they could graduate!

Bob Marshall gets a real dousing in King Neptune's Court as he and his silghtly seasick companions cross the equator during the Senior Assembly.

Teresa "Terry" Abbey
Senior Sponsor President

Kenton Adams
Riverside Hi-Y

William Hampton Addington

Louis Albrecht
Gismos Hi-Y

Dean Alexander
Band

Rudy Alfaro

Delores J. Allen
Girls League

Jerome Alopari
Advisory Representative

Donald Amador
Cadet Club

Mary Carolyn Amparan
Hi-Tri

Barbara Faye Anderson
G. A. A.

Richard Mason Anderson

Donna Anderson
G. A. A.

Jorae Anderson
G. A. A.

Ronald Anderson

Val Anderson
Girls League Representative

Nick A. Aparicio
Latin-American Club

Basilisa R. Arganda
Girls League

Lawrence Arnold

Verla Asper
Girls League

Shirley Faye Babb
Girls League

Nancy Atencio
Advisory Representative

Betty Jean Austin
Poly Chamber of Commerce

Lola Averitt
Advisory Representative

Darlene Babcock
Girls League

Alice Joanne Baber
Girls League

Lewis Baber, Jr.

Don Baird

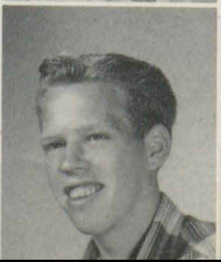

Karen Jo Bailey
Senicr Sponsor

Jim Baker
Lettermens Club Treasurer

Jo Ann Ballin
Hi-Tri

Maurice Banister
Sound Crew

Donna Mae Barrett
Christian Fellowship Club

Henry Bartlett, Jr.

Cecil E. V. Bartolome
R. O. T. C.

Bud Barton
Riverside Hi-Y

Billy Basham

Eula Jean Bates
Senior Sponsor Vice-President

Grace A. Beach
Hi-Tri

Betty Beard
Pep Club

Vernon C. Bell
Varsity Football

Shirley Bender
Girls League Secretary

Mary Jean Bennett
Girls League Representative

Barbara Beaudreau
Hi-Tri

Galen Bills

Richard Wallace Blackford

Richard David Blaine
Varsity Football

Barbara Joan Blatnik
Commercial Club

Elinor Mae Christian Bleser
Hi-Tri

Ronald Bliss
Lettermens Club

Chuck Blount
Gismos Hi-Y

Arleo June Bodie
Koala Senior Editor

Gilbert B. Boucher
World Friendship Club President

Lydia Marmon Boyd
Honor Society

Martin Boyd
Riverside Hi-Y

Delila Brally
Girls League

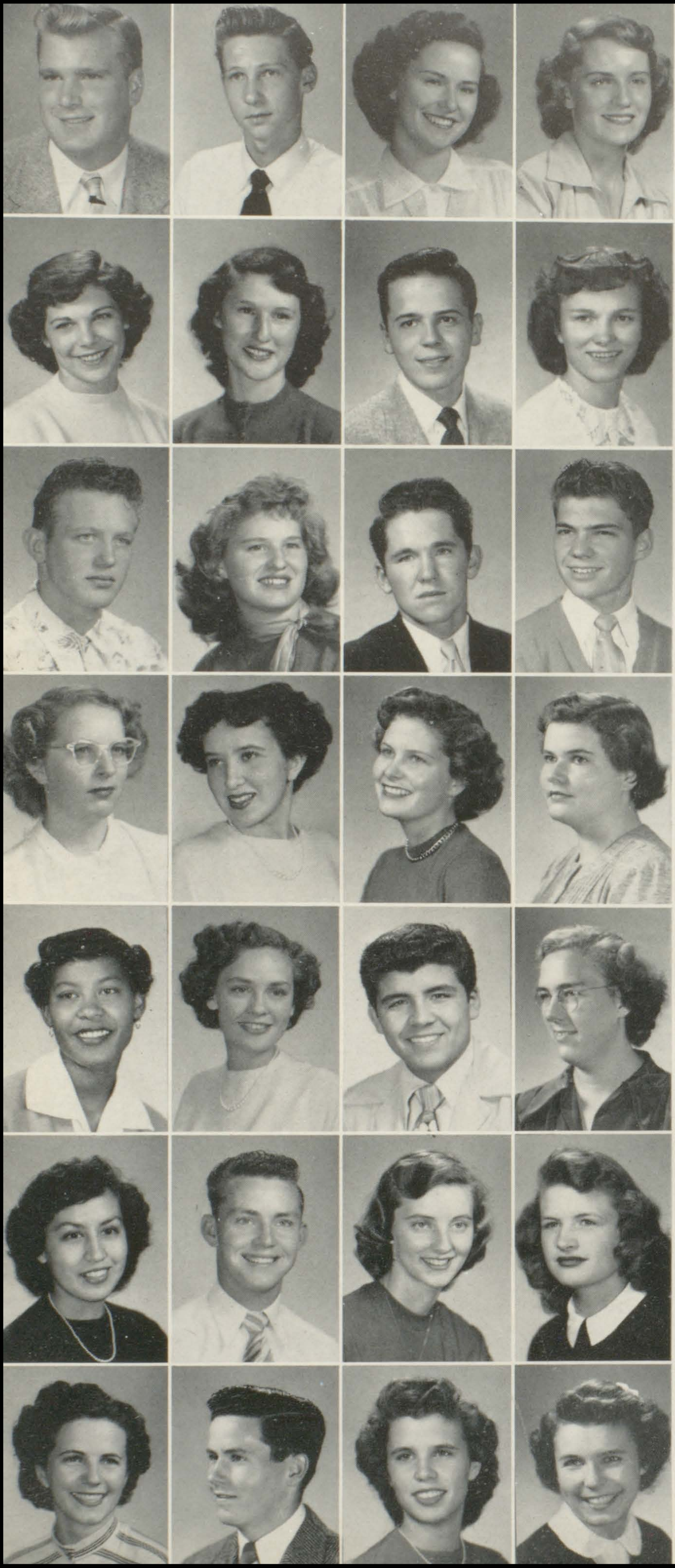

Ben Braly
A. S. B. Vice-President

Robert Brandfield
Riverside Hi-Y

Carolyn Brasher
Christian Fellowship Club

Roberta Branton
Junior Orchesis

Marilyn Brewer
Girls League Board

Lydia Elaine Brown
Hi-Tri Cabinet

Harmon Brown
Senior Class Treasurer

Lois Rebecca Brown
Christian Fellowship Club

Rush E. Brown
Varsity Football

Wanda Brown
Girls League

Robert Gene Browner

Richard Buckwald

Shirley Bunch
Girls League

Norma Bunn
Girls League

Constance Marie Burke
Senior Sponsor

Pat Butler
Honor Society

Ada Butts
Girls League

Martha Buvens
Hi-Tri

Gilbert Ceballos

Marjorie Cain
Christian Fellowship Club

Eva Cano
Hi-Tri

Clayton Carey

Gale Garnett Carlsen
G. A. A.

Bonita June Carlson
Commercial Club

Patsy Ruth Correl
World Friendship Club

Martin Carricaburu

Georgia Drew Carter
Senior Sponsor

Muirel "Nicky" Carter
Koala Faculty Editor

Yvonne Charlton
Commercial Club

Robert G. Castle
Yell Leader

Joan Chance
Spotlight Staff

Jess R. Chavez

Don Chilton
Riverside Hi-Y

Donna Chilton
Pom-Pom Girl

Jeannette Chinn
Girls League

Maxine I. Christenson
Commercial Club

Patricia Christopher
Junior Orchesis

Harriet Marilyn Clark
Girls League Service Club

Norman Wayne Clark
Bowling Club

Jimmy Clifford
Associate Spotlight Editor

Samuel George Clifford
Tennis Team

Lillie M. Gifford
Christian Fellowship Club

Ann Coalson
Advisory Representative

Carol Cochran
Senior Girl Scouts

Daisy Cochran
G. A. A. Secretary

Ethel Mae Cochran
G. A. A.

Horace Coil
Riverside Hi-Y

Marilyn Cole
Girls League Representative

Ilene Comstock
Christian Fellowship Club

Elizabeth June Connal
Senior Girl Scouts

Charles Contreas
Track Team

Ann Cooke
Senior Sponsor

Bill Coulson
Band

Nina J. Cox
Girls League

Ronald W. Cox
R. O. T. C.

Bob Crane

Lawrence Thomas Creason

Joan Delores Crisp
G. A. A. Board

Patricia Jean Criswell
Pep Club

Lila Genese Culling
Girls League

Barbara "Bobbie" Cummings
Koala Copy Editor

Glen Curtis
Track

Howard Allen Dale
Pep Club

Carol Rosalie Dalton
Koala Associate Editor

Phyllis Dalton
G. A. A.

Joanne Darsey
Hi-Tri

Sharon Lynne Daugherty
Hi-Tri Cabinet

Arminta Daum
Girls League Representative

Donald Davis
Varsity Football

Joyce Marylin Davis
G. A. A. Board

Walter Rockingham Davies
Track Team

Marilyn Decker
A. S. B. Bookkeeper

Marilyn DeMarce
Spotlight Business Manager

Joann E. Dennis
G. A. A. Board

Victor Diaz
Latin-American Club

Betty Jean Dickson
G. A. A.

Carolyn Dilday
Girls League

Donna J. Doucette
Girls League

Bettyanne Dodge
A. S. B. Store

Dewey L. Dodson, Jr.
Varsity Football

Alicia Marie Donnelly
Junior Orchesis

Margaret Donnelly
Senior Sponsor

Bill Dozier

Dottie Drum
Chamber of Commerce

Janet Dufrain
Girls League

Donald Edson
Riverside Hi-Y

Marjorie Edwards
Girls League

Helen Delores Eilers

Rosemary Elliott
Bible Club

Barbara B. Ellis
Girls League

Chuck Ellis
Track Team

Janice Anita Ellis
G. A. A.

Daisy Elma Emerson
Junior Orchesis

Eva Jean Englelauf
G. A. A.

Margie England
Honor Society

George C. Ertel
Swimming Team

Kay Ervin
Hi-Tri

Shirley Winifred Escallier
Girls League

Steven Eugene Escalante
Sophomore Class President

Betty Marie Evans
Spotlight Staff

Rosemary Fallon
Pom-Pom Girl

Doss Favor
Spotlight Staff

Larry E. Field
Varsity Football

Jule Figgins
Girls League Representative

Blaine Fife
Poly Bear (Kris Koala)

Bonnie Fiscus
G. A. A.

Ruth Elaine Fitch
Poly Chamber of Commerce President

Ian Fleming
Student Union Board

Daniel Lane Flint
Gismos Hi-Y

Alta Dean Flory
Commercial Club

Francis Don Fogerty
Lettermens Club

James S. Foster, Jr.
Varsity Football

LaVon Foster
Christian Fellowship Club

Harold J. Foxhoven
Debate Team

Betty France
Christian Fellowship Club

Ruby French
G. A. A.

Carl R. Franck

Amelia Franco
Poly Chamber of Commerce

Clarence E. Fraser
Advisory Representative

Eddie Gall
Band

Rudy Garcia
Baseball

Ray Gardner
Baseball

Jenelle Gentry
Hi-Tri

Charlotte Gevrez
Junior Orchesis

Darleen Vay Giddings
Christian Fellowship Club

Ginger Gilliand
Koala Business Manager

Joyce Goad
Commercial Club

Carole L. Goeckel
Hi-Tri

Lauren Harlan Grayson
Cavaliers

Carl Graham
Tennis Team

Norma Green
Christian Fellowship Club

Bill Green

Leroy Gren
Advisory Representative

Eugene D. Grimes

James Groom
Band

Pat Grubbs
Senior Class Officer

Catherine Barbara Hahn
G. A. A.

Mary Viola Hall
G. A. A.

Judy Hall
Hi-Tri

Jim Hamilton
Track Team

Donald Hamm

Patricia Hammond
Senior Sponsor

Maurine Hanchey
Honor Society

William Hanf
Honor Society

Betty Hansbrough
Girls League

Mary Hanson
Girls League

Gloria Hardcastle
Usherettes

Betty Jo Harkins
G. A. A.

Ronald C. Harm
Senior Play

Renee Harper
Hi-Tri

Kenneth Harris
Senior Assembly

Maureen Rhea Harris
Poly Chamber of Commerce

Rachel Marian Harris
Girls League

Ronald B. Harris

Bernice Hard
Poly Chamber of Commerce

Doris Jean Hart
G. A. A.

Mary Heath
Commercial Club

Mary Lisbeth Helmer
Hi-Tri

Douglas A. Henson

Stan Henson
Spotlight Staff

George W. Herget
Advisory Representative

William G. Herrold
Honor Society

Edna Herrera
Spotlight Editor

Richard Hersman

Jim Hetrick
Varsity Football

Gloria Hight
Girls League

Barbara Hewitt
G. A. A.

Joan Holenshade
Hi-Tri

Richard B. Holmes
James Holt
Harriet Honig
Girls League
George Hovanec
Riverside Hi-Y

Don Hoyle
Christian Fellowship Club
Winifred E. Hunter
Spotlight Staff
June Icely
Pom-Pom Girl
Leland H. Inaba
Squires

Ann Iversen
Honor Society
Bunny Ivory
Koala Publicity Manager
Verna Jacobson
Girls League
Walter Roderick Jameson
Key Club

Margaret Evelyn Jarrett
G. A. A.
Robert Jarvis
Louis Joubert
Herbert Jenkins

Hillard Jenkins
Charles William Johnson
Wayne Thomas Johnson
Bowling
Daniel H. Jones

LeAnder Leroy Jones
Boxing
Frederick A. Josselyn
Christian Fellowship Club
Bernice Masako Kajiyma
Senior Sponsor
Marta Keil
Senior Sponsor

Sidney Keith
Advisory Representative
Lovanna J. Kelley
Girls League
Lames P. Kenna
R. O. T. C.
Dorothy Kinsinger
G. A. A.

Lona Dewayne Kern
Senior Sponsor

George Kilger

Diane Kinney
Koala Division Page Editor

James E. Kirchner

Alice Kjellberg
Koala Editor

William Leroy Knecht

Ross G. Knudsen
R. O. T. C.

David Klock
Christian Fellowship Club

Sumiko Koketsu
Girls League Board

Midori Kono
Senior Sponsor

Dorothy Lee Koontz
Girls League

Dick Krewson
Mixed Chorus

Andrew Simon Kurkjian

Ann Louise Kutch
Honor Society President

Joe Kushner

Sandra LaFave
Spotlight Staff

Ronald Larrance

Janet Lancraft
Christian Fellowship Club

Sharon Cordelia Lanman
Hi-Tri

Barbara Latta
Senior Scouts

Lenora G. Lawson
Girls League

Carole Lee
Hi-Tri

Charles W. Lee
Cadet Club

Patricia Leibert
Senior Class Officer

Jacqueline Lewis
Koala Senior Editor

Melba Louise Lilley
Christian Fellowship Club

Jerry Ruth Light
Hi-Tri

Barbara Jean Linthicum
Koala Photographer

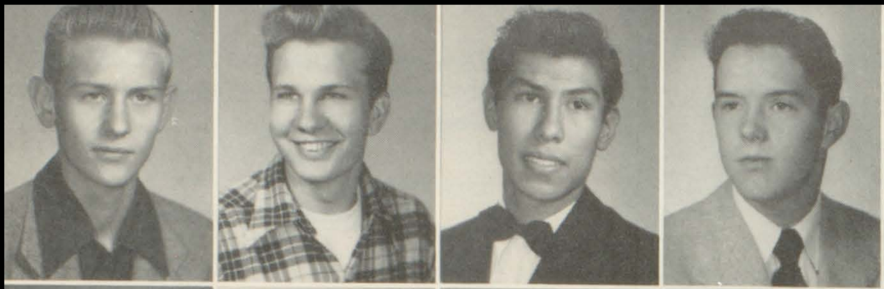

Franklin H. Logan
Advisory Representative

Frank Lovan

Freddie Lopez
Latin-American Club

Jack L. Lytton
Advisory Representative

Jeannie Lynch
Girls League

Bob Lynn

Bill Macdonald
Senior Assembly

Kathryne McCafferty
Hi-Tri

Anelle McCarty
Science Club

Don McCarty
Riverside Hi-Y

James D. McClellan
Christian Fellowship Club

Marjorie McDermont
G. A. A. Vice-President

Bob MacDonald

Ronnie Dee McDonald
Key Club

Dorothy Ruth McDowell
G. A. A.

Sheila Jane McGahee
Advisory Representative

Ann McIntosh
Yell Leader

Cloria McKinnon
Girls League

Ronald McNeal

Chuch Machado
Varsity Football

Ed Mackey
Senior Class President

Rose Madril
G. A. A.

Atha Louise Madison
Girls League

Edgar W. Madsen

Ted R. Madsen

Marion Maloney
Hi-Tri

Kathryn "Kathy" Mansfield
G. A. A.

Robert Marshall
A. S. B. President

Eddie Ruiz Martinez
Latin-American Club

Abbot R. Masters, Jr.

Jan Matthias
Junior Orchesis

Laura Kathryn Mauer
Junior Orchesis

Elenor Mayo
Debate Team

Forrest L. Meares
Riverside Hi-Y

Jimmie L. Meares
Riverside Hi-Y

Thelma Margaret Mead
Advisory Representative

Mary Louise Mehl
G. A. A.

Polly Petrovina Meshkoff
Girls League Service Club

Vicky Meyer
Commercial Club

Forrest Dale Meyst

Virgil Michael
Boxing Club

Art Miller
Riverside Hi-Y

Delores May Miller
Girls League

Marilyn Miller
Hi-Tri

Robert Milts
Varsity Football

Suzanne Mitchell
C. S. F.

Mary Ann Modica
Hi-Tri Vice-President

Bob Moller
Varsity Football

Robert Moore
Key Club

Wilma Merrill Morgan
Senior Sponsor

Sue Carol Morison
Senior Sponsor

Myrtle Lee Morris
G. A. A.

Betty Morris
Commercial Club

George Mosher, Jr.
Football Manager

W. Graham Moxon

Mary Gertrude Mulkey
Junior Orchesis President

Bluford Mullins
Wrestling Team

Pattie Ann Munksgaart
Hi-Tri

Kenneth Murphy
Track Team

Leo Myers
Band

Terry Mylne
Pep Club

Carole Nance
Junior Orchesis

William R. Naugle
Band

Gracie Mae Nash
G. A. A.

Willard Nash
Basketball Team

Jeanette Neault
Hi-Tri

Maurice Edgar Nelson, Jr.
Baron's Hi-Y

John Nemeth

Delores Neumann
G. A. A.

Glen W. Newstead

Donald Nielsen
Key Club

Cecelia Ninteman
Honor Society

Elizabeth "Liz" Norman
Advisory Representative

Walter Okert
Basketball

Shirley Louise O'Leary
Poly Chamber of Commerce

Edward Olsson, Jr.
Honor Society

Henry Ordonez

Stanley Ozenbaugh
Swimming Team

Barbara Pascal
G. A. A.

William G. Paul

Clora Payton
Girls League

Harlan R. Pearl
Varsity Football

Charles Peck
Track Team

Irvin Pentoney
Basketball Team

Norma D. Pentoney
Girls League

Robert Perry
Track Team

Jean Peterson
G. A. A.

Katherine Peterson
G. A. A.

Luetran "Lue" Peterson
Senior Sponsor

Paula Peterson
Majorette

Joe Pettitt

Diane Peyret
Hi-Tri

William R. Plassmeyer

Zina Pitruzzello
Senior Sponsor

Elliot W. Polcene
Head Yell Leader

Elizabeth Anne Porter
Commercial Club

Robert Mayes Porter
Commission

Lawrence Le Roy Poulsen
Senior Play

Les Prestwood
A. S. B. Play

Thurman Ray Price

Donald J. Quatrochi
Track Team

Abel Quirozo
Swimming Team

Jess Quiroz
Latin-American Club

Ramona Quiroz
Girls League

Vernon Rendall

Ray Torres Ramirez
Lettermens Club

Julie Ramirez
Latin-American Club

Barbara Ragan
Girls League Representative

Kathy Reed
Girls League Board

Lois Laverne Reed
Junior Orchesis

Rosemary Regnerus
Commercial Club

Dorothy Jeanne Rickaby
Girls League

Jack L. Reid

Paul Renck
Key Club

Wilma Rendell
Senior Sponsor

Wilma Rice
G. A. A.

Charles Mark Richards
Barons Hi-Y

Pete Richards
Gismos Hi-Y

Sharlee Ann Richards
Hi-Tri

Gilbert Buddy Robbins
Swimming Team

Elvin L. Rogers

Dollie Mae Rogers
Girls League Representative

Delores Lorene Rogde
Advertising Manager Spotlight

Carolyn Rogers
Hi-Tri

William M. Roland
Track Team

Floyd Earl Roseberry
Tennis Team

Shirley Jane Runner
Advisory Representative

Doris Gene Rupel
Honor Society

Patricia Anne Salmonds
Poly Chamber of Commerce

Bob Sakaguchi

Manuel Sanchez

Bill Sanchez

Andy Sandoval

Donna Fae Sater

Jennie C. Saucedo
Commercial Club

Walter Savage
Senior Class Vice-President

Claudine Sawyer
G. A. A.

Le Ann Sawyer
Girls League Vice-President

Judy Sayre
Hi-Tri President

Wanelda Schott
Junior Orchesis

Franz Schulte, Jr.
Tennis Team

Sonney Schulte

Mary Alice Scott
Hi-Tri

Barbara Seeman
Junior Orchesis

Carol Sellars
Hi-Tri

Jerry Sentell
Riverside Hi-Y

William Sharpe
Koala Staff

Mary Elizabeth Shearer
Hi-Tri

Richard Malvin Shearer

Yvonne Frances Shirkey
Girls League

Voyle Shelton
Lettermens Club

Victor Shopen
Coin Stamp Club

Lynn Adile Shorey
Girls League Project Chairman

Mason Shurley

Gwendolyn Simmons
Girls League

Frank Simpkins
Koala Staff

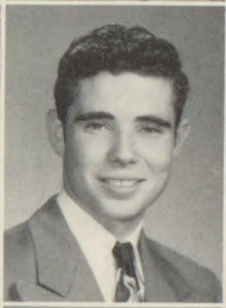

Glen Simpson

Patricia Skiba
Hi-Tri

Chester E. Skinner
Speech

Clyde Sloan

Berkley Smith
Key Club

Greg A. Smith
Key Club

Helen Smith
G. A. A.

Joann O. Smith
Poly Ramblers

Jo Ann Smith
Girls League Representative

Wallace Snedden
Barons Hi-Y

Leonard George Snyder

Nona Lee Sole
Girls League

Nelson B. Spangler

Ralph Spitsnaugle

Don Stansell
Swimming Team

Marilyn Staveley

Myra Steele
G. A. A. Board

Marjorie Stevens
Girls League

Elesa Anne Steves
Girls League Treasurer

Louise St. John
G. A. A.

Joan Stitch
G. A. A.

Herman Streeter
Lettermens Club President

Elaine Strickland
G. A. A.

William Stobaugh

Virgil "Corky" Stone
Glee Club Vice-President

Pattie Gail Stuart
Koala Administration Editor

Betty Lou Sullivan
Spotlight Staff

Betty Jean Sutherland
G. A. A. President

Diana Sweet
Hi-Tri

Bill Takeda

Jean Talley
Girls League

Rudy Tapia
Latin-American Club

Betty Jean Taylor
Commercial Club

Pat Taylor
Spotlight Staff

Laura Teunissen
All Stars

Pat Thomas
Poly C. of C. Vice-President

Johnnie Thornton

Dale Timmons
Track Team

Dale Towers

Margie Trevino
Spotlight Staff

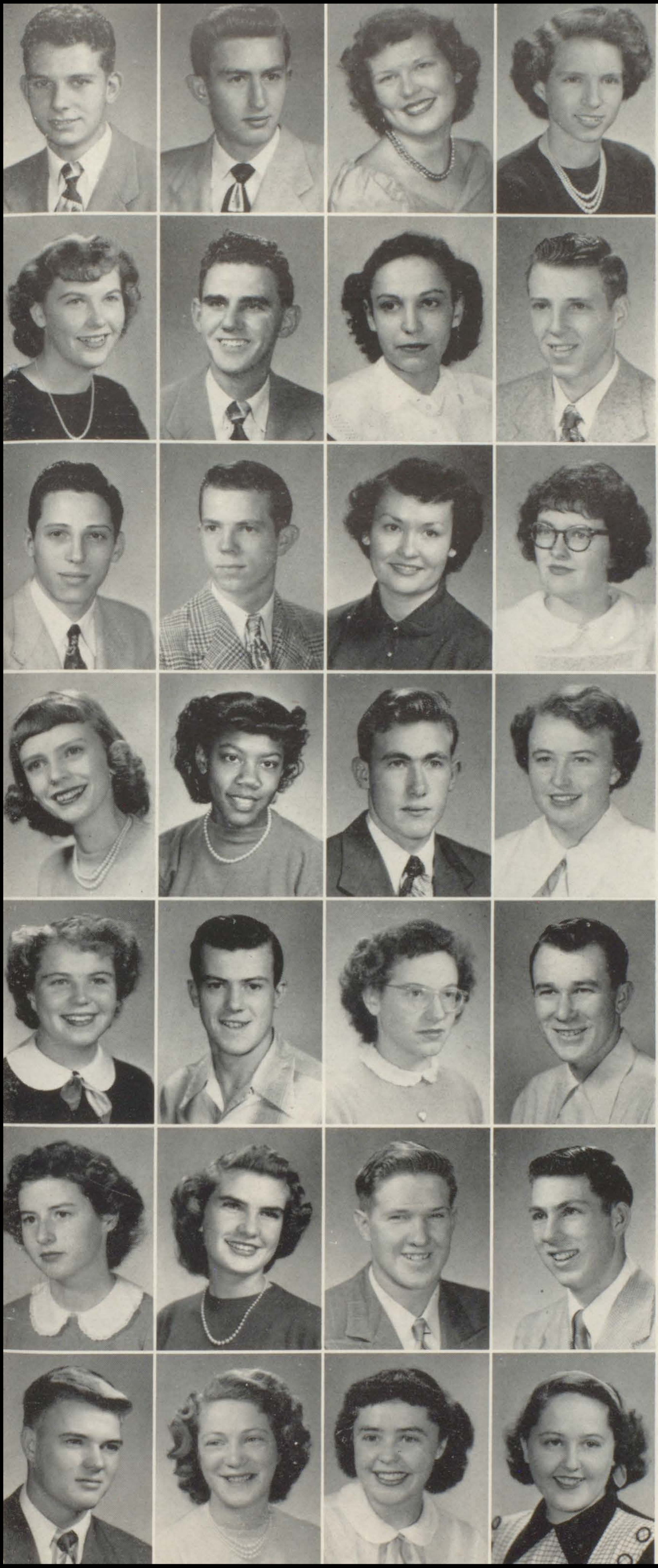

James R. Trout
Riverside Hi-Y

James Trujillo
Bowling Team

Lois J. Turner
Junior Orchesis

Mary Grace Turner
Hi-Tri

Joyce Tyson
G. A. A.

Raymond S. Vichkon

Ruth Laughon Villarreal
Commercial Club Secretary

Don Volpi
Gismos Hi-Y

Richard Volpi

Robert Waddill

Gwen Wainwright
Girls League Service Club

Dorothy Waite
Girls League

Carole Wall
Girls League

Mary Lois Wallace
G. A. A.

C. D. Walston
Football

Elizabeth Walters
Commission

Carolyn Ward
Girls League Service Club

James R. Ward

Kathryn Warner
Girls League

John L. Watie

Nancy Wear
Commercial Club

Barbara Weaverling
Pom-Pom Girl

Milton Joseph Webb

Eddie Weber

Bob Werner
Varsity Football

Betty Irene Wernke
Girls League

Patsy West
Girls League

Ruth Jane West
Girls League

Tony Wetzel
Key Club

Virginia Whalen
Sophomore Yell Leader

Altha June White
Girls League

Elbert Williams
Gismos Hi-Y

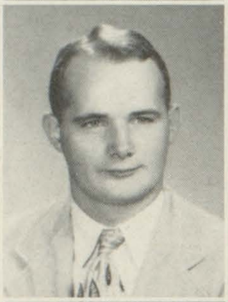

Jordon Williams

Martin A. Williams
Baseball Team

Dick Williams
Tennis Team

Dorothy Wilson
Senior Class Secretary

Elizabeth Winship
Drama Club

John Richard Wilson
Debate Team

Helen Witaschek
All Stars

Mary Alice Wood
Hi-Tri

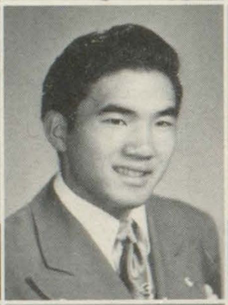

George Wright, Jr.

Bruce Wursten
Spotlight Staff

David Yamaguchi
Varsity Football

Owen Howard Yarborough
Varsity Football

Mary Joyce Youngblood
Christian Fellowship Club

Marcia Younglove
Girls League Board

Stephen Zwerner
Tennis Team

The shy type.

Donald Callahan
Edward Chesney
Sylvester Cope
Lester Easterling
Vester Easterling
Merle Ellis
Ardath Favor
David Halliburton
Le Roy Harvey
Bob Hawley
Ralph Henry
David Jared
Edith Jones
Sharon Jones
John Joyce
Robert Judson
Ronnie Killingsworth
Jim Kirchner
Jim Leach
Ann Lucker
Buc McIntosh
Gerry Morse
Murray Parker
Ronald Pehau
Albert Perales
Tommy Peters
Alice Rush
Alfred Ruiz
Frank Ruiz
Lois Tennyson
Ruth Thomas
Earl Topham
Carl Valdrow
Nancy Wenstrom
Lloyd Wittlesay
Robert Wiley
Dorothy Wright

Intrigue is ended.

Now three years at Poly behind us. . . . As the combined laughter and tears of the past two weeks, especially of Senior Night and Baccalaureate, clash in our muddled thoughts, Mr. McEuen calls our names. Approaching the platform, each senior in turn is fairly shocked with a realization that this would be it. In a minute the so-coveted document, symbolizing everything of which this mystery is composed, will be placed in his hands. Then—"Kris, congratulate me; I've got my diploma!"

Suspense is over. 'Til the end, the seniors have lived up to their mighty motto, "The Geeks have 'Dunit again!"

And so we move into the community.

Could this be "The Last of the Mohicans"?

What a mess!—In other words, the Slop Day Assembly.

Congratulations

Poly belongs to her students. Many of these have gone forth to serve, but all have left a part of themselves to make Poly what it now is and promises to be. Therefore, may we at WESTBROOK'S congratulate you—the students of Poly.

• WESTBROOK'S are now in their fiftieth year of serving you . . . the public . . . in quality merchandise.

Soon, you will be wanting a home. May we offer you our services in helping you plan that dream?

Quality merchandise you can trust . . . since 1900.

FINE CHINA
FURNITURE
DRAPERIES
DINNERWARE
APPLIANCES
TELEVISION
HOUSEWARES
HARDWARE

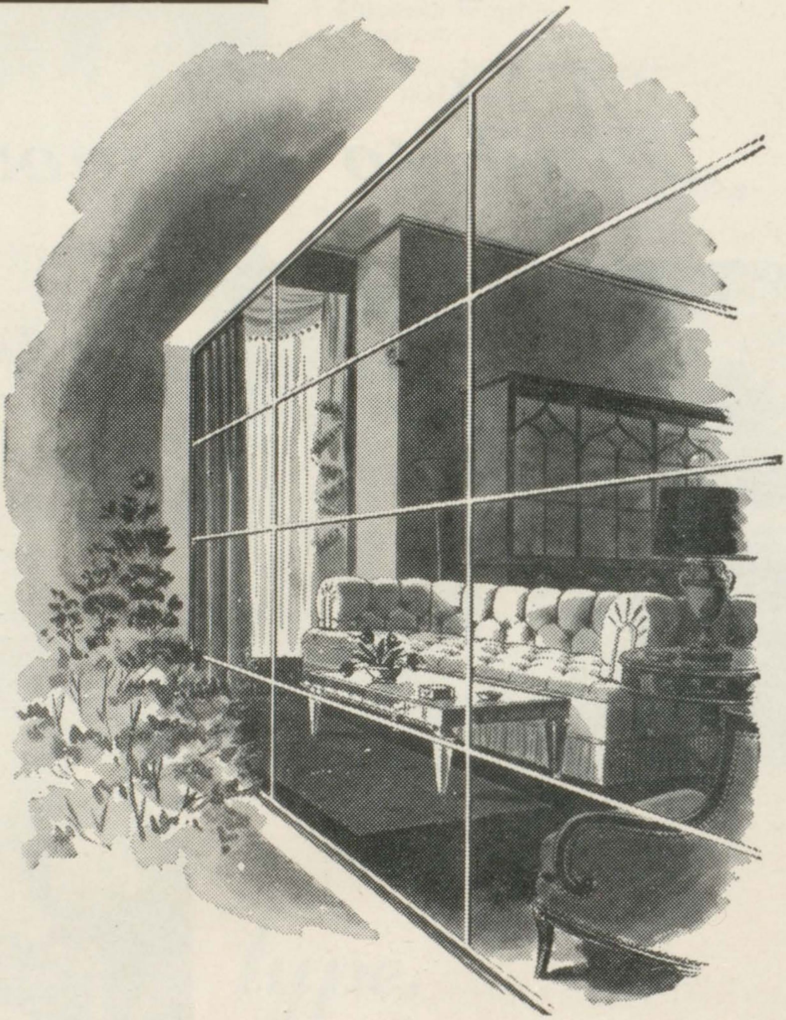

50TH YEAR
1900
Westbrook's
1951

Westbrook's

Where hometown friendliness
has always been
a requisite. . . .

Rouse's
RIVERSIDE

BEST WISHES TO

THE CLASS OF '51

from

Cheney's

3931 Main Street

Pat Hammond and Jackie Lewis appear to be investigating the complete selection of cosmetics at **RIO VISTA PHARMACY.** Located at 5458 Mission Boulevard, they also carry the finest in drug products.

Harlan Grayson looks very proud of the lovely corsage he is pinning on Sarah Warner, but of course the flowers only add to her attractiveness. For any occasion select your flowers at **al johnson florists,** 6189 Magnolia Avenue.

During these days when the world's problems are many, it seemeth good that we should gather together in a feeling of mutual cooperation and friendliness, whether it be in the church, town house, or the home.

LOS ANGELES ENGRAVING CO.

418 East Pico Los Angeles, Calif.

ENGRAVERS OF THE POLY HIGH YEARBOOK FOR 20 YEARS

Gabe Lewis and Val Anderson obviously approve heartily of the shoes being modeled by Val at **GREENWOOD'S. GREENWOOD'S** has many more of every style for anyone to choose from, and at a "just right" price, too!

"Save more as you serve yourself," says the sign at the **SAV-MOR SERVICE STATION** in West Riverside. Leonard Snyder demonstrates the truth of this slogan while Mason Shurley converses with the helpful attendant.

This is the newest of **STATER'S** three food stores serving the Riverside area. Though Magnolia Center benefits by claiming a new building, everyone benefits by the quality and prices at all **STATER BROTHERS MARKETS**. . . . Go see for yourself!

This year's Koala editor, Alice Kjellberg, examines a printing form, while Ray Deiss of the **RUBIDOUX PRINTING COMPANY**, and Ann Hartley, next year's Koala editor, register satisfaction over the fine printing done by this firm which has put our book "to press" for the last many years.

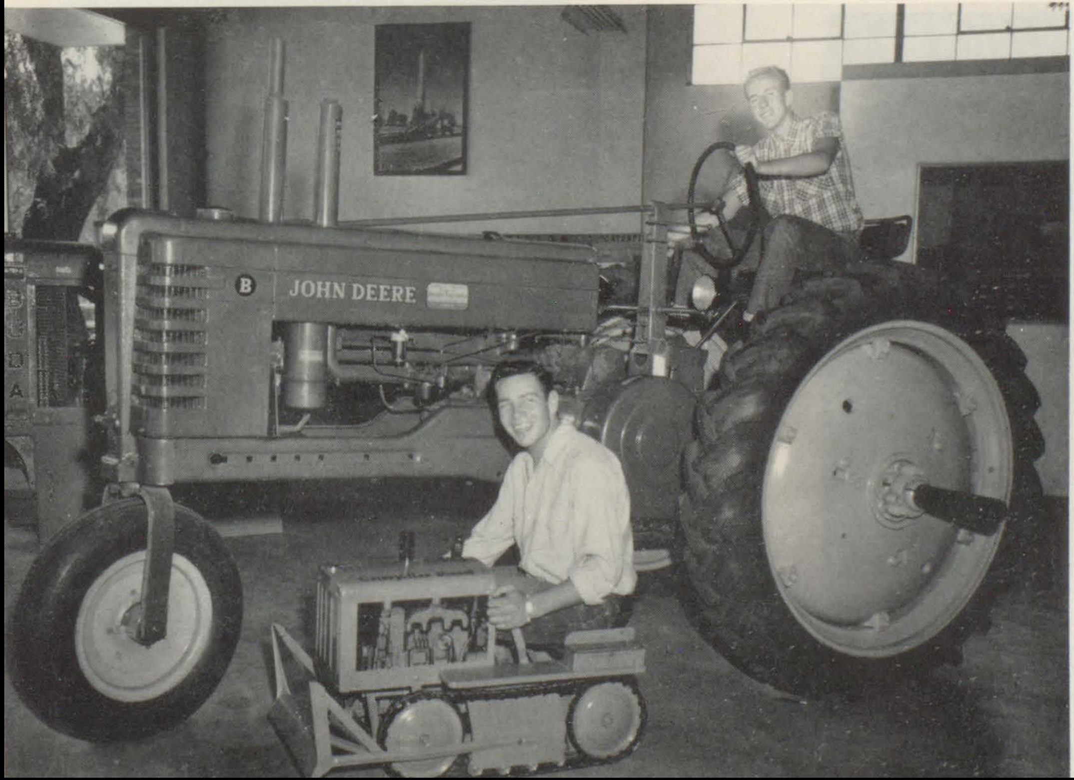

"I bet I can pull a bigger load than you can," says Jack Dessel to Gordon Thorson. "Oh, no, you can't," says Gordon. "My tractor is also from **JOHNSON TRACTOR COMPANY.**"

RIVERSIDE BUSINESS COLLEGE is an ideal place of study and training for practical professions. Mr. Beaudreau, the director, is explaining to Beverly Eckhardt and Mary Bonnett about the individualized, nationally accredited instruction and free placement service which would be theirs as students of the college. It is an up-to-date institution located at 3819 Seventh Street; Second Floor, Riverside Theatre Building.

"Mmm—smell this," says Nancy Hembree to Frances Schoeber. It's **BANK'S DRUG STORE** for the best of everything —from cosmetics to drugs.

Liz Norman and Earl Topham always seem to enjoy each other's company— but especially in their twin outfits from **GABRIEL'S MEN'S WEAR**, 3827 Main Street.

What have we here? Jim Trujillo, Betty Jo Rogers, Richard Hendry, and Diane Griffen no doubt would be glad to say "It's our new DeSoto from **HALL MOTORS.**"

Nerissa Paul looks as if she can already hear that "S-T-R-I-K-E" as she gets set to roll that ball at the **RIVERSIDE BOWLING ALLEY**; but perhaps Jack Lytton isn't quite so sure!

Betty Dougherty and Shirley Miller feel right at home in their California surroundings and look just "Tres Chic" in their outfits from **ROZELYNE'S.**

Weddings •

Portraits •

Commercial •

JACKSON INGHAM, JR.

Studio of Photography

6297 Magnolia Phone 1-0327

When hinting for that graduation watch, why not also tell where to buy it?—At the **B & B MISSION JEWELERS**, 5529 Mission Boulevard.

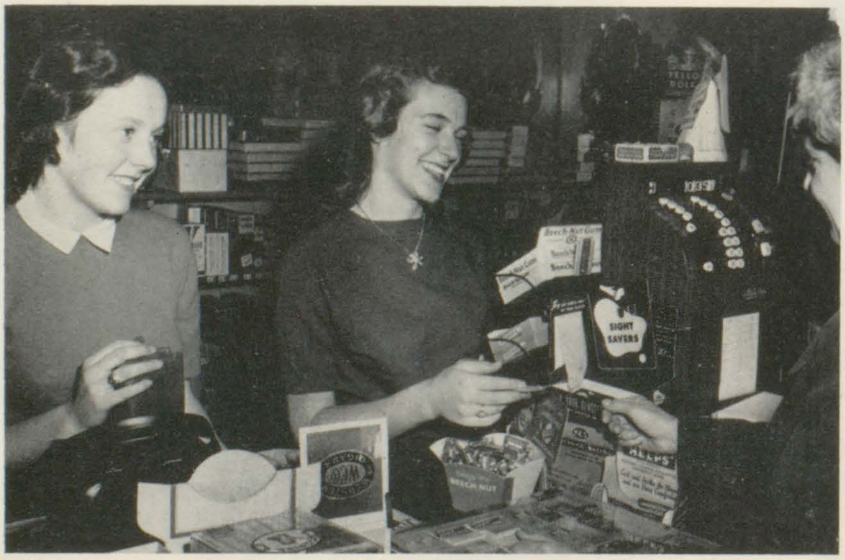

If the looks of satisfaction exhibited by Le Ann Sawyer and Janet Meares are the result of a successful purchase, they're obviously patronizing **STEVENSON'S RIVERSIDE PHARMACY.**

On a fine sunny day, Bob Marshall borrowed the finest of cars—HUDSON—from **MOORE MOTORS.** He and the other lucky passengers, Eileen Ray, M. J. Sorgen, and Ed Mackey are shown here viewing our thriving metropolis.

Jean Bates seems to be admiring some of the lovely plants but Mary Ann Modica is more interested in the camera. All in all they both agree that **SMALL'S NURSERY** is the place to go for fine plants and flowers.

Pat Pascher and Betty Jo Sprague are dressed so attractively in two styles indicative of the quality available at **MARI-KRIS.** They also carry children's clothes.

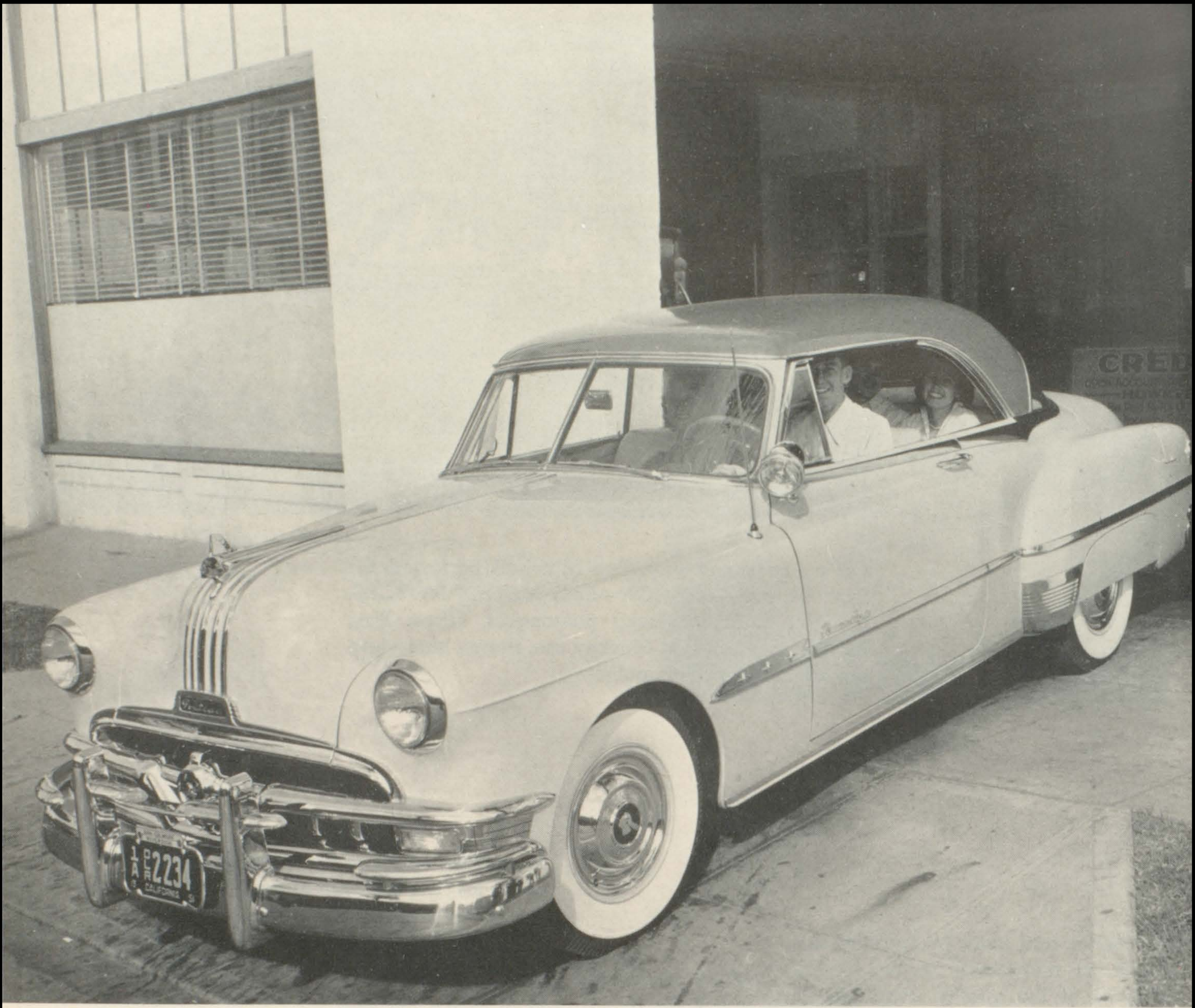

"Ahh! A new car at last—," says Gordon Asbury to Paula Peterson, Dale Timmons and Renee Harper —and it's from **DON GILMORE**, the Pontiac dealer. "Dollar for dollar, you can't beat a Pontiac."

Charming comfort that promotes easy hospitality is one of the advantages of the furniture shown by Ben Braly, Lissa Gurney, Vernon Bell, and Patty Jo Woodward at the **BELL MAPLE SHOP.**

If you fellows want to look your best, visit **ZEE'S MEN'S SHOP** at 3775 Main Street, carrying a complete line of men's wearing apparel.

For over thirty-eight years **MAPES RIVERSIDE CAFETERIA** has provided the discriminating diner with the highest quality food at a price that all can afford. This cafeteria is located at 3661 Main Street.

The **OLIVE KINNEY CERAMIC SHOP** sends congratulations to the graduates of the Class of '51!

The "Plutocrats" are Wilma Morgan, Louie Albrecht, Karen Cress and John Joyce, and the car couldn't possibly be any other than a breathtaking '51 Cadillac convertible. If you would like a couple or six of these vehicles, then by all means see **RUBIDOUX MOTOR COMPANY** at 3595 Market Street.

Besides being a favorite place for a jam session (as proved below), **DON'S MUSIC COMPANY** at 3549 Main Street provides competent instruction on all instruments.

CENTRAL REXALL DRUG at 6511 Magnolia Avenue in Magnolia Center not only has an excellent fountain but a complete prescription department providing free and prompt delivery service.

Mary Jean Bennett and Carolyn Rogers look very much interested in something that Mrs. Bennett is showing them from the silver department at **STEDMAN'S.** Whatever it is you may be assured it is of the finest quality and craftsmanship.

$2 COUPON $2

Good for $2.00 Credit
on Merchandise at
STEDMAN'S JEWELERS

$2 $2

Not good if detached — This offer expires December 31, 1951

HOSCH'S
OF
RIVERSIDE
JUNIOR MISS
FASHION CLOTHES
JUNIOR CHARGE ACCOUNTS
INVITED

Sharon Daugherty seems to be having great fun taking Pat Strickland's picture with that fancy contraption. It is featured in the camera and photographic supply section at **ORMISTON'S**, 3863 Main Street. (Surprise! She got the picture!)

Beauty and efficiency, too, describes the Crosley home appliances found at **TAYLOR'S APPLIANCES.** Mary Geesing pours some milk she found in the Shelvador refrigerator while Marilyn St. Clair seems more attracted by the barbecue unit found on the Crosley electric range.

Any man can be well-dressed when he chooses from the discriminating selections at the **DON CREE MEN'S STORE**, 3937 Main Street.

Finding out the P's and Q's of buying and selling a house—title insurance, escrows and such—are Patty Lewis, Claudia Sedgwick, and Judy Walker, shown here in the office of the **UNITED TITLE GUARANTY COMPANY**.

Lydia Boyd carefully surveys Pat McCleery in the smart jacket he is trying on at **McGRATH-OLSON**, 3869 Main Street. She appears confident, for they feature only nationally known brands including Arrow Shirts and Society Brand clothes.

Maury Nelson's jeans go into the inactive file as Blanche Barr sees how he looks after the **SWEET'S** treatment. Even Maury admits there was room for improvement.

Such feminine pulchritude! Susie St. Clare and Camille Devereaux know **KRISTY'S** is the store that satisfies their wishes.

Arleo Bodie and Barbara Cummings are "heading" to have their tresses arranged by those three young women on the right who help to make m'lady lovelier at **LOLA'S BEAUTY SALON.**

For the finest in photographic supplies visit **SIRKS CAMERA SHOP** at 3575 Main Street.

Richard Buckwald was caught in the act of cleaning his own window at **ENGELAUF BROTHERS SERVICE STATION.** But, Richard, you should sit back and enjoy the expert service!

Joyce Bigelow and June McMillan appear greatly interested in the variety of material they have found at the **J. C. PENNEY COMPANY**. The Penney store carries a complete line of wearing apparel and dry goods.

CONGRATULATIONS
TO THE CLASS OF '51
STEPHENSON'S
LADIES' READY TO WEAR
3743 Main Street

Nope! These are not Fifth Avenue models, but Diane Bryant and DeeDee McClinton are modeling a few fashions from the **STYLE SHOP** right here in Riverside.

If you or a friend of yours just happened to have better than usual luck on the last hunting excursion, the profits can be reaped months later when that delicious steak is taken from its safe storage space at the **H & H FOOD LOCKER SERVICE.**

"Well, come in a while and see some television." . . . Perhaps that's what Barbara Castle and her pal are thinking as they look over these sets at **BUCHANAN'S T. V.**

F. W. WOOLWORTH COMPANY wishes to extend best wishes to the graduating Class of '51.

Looking just as pretty as a picture in their new finery from **SEARS** are Dare Potter and Kathy Mayer. **SEARS** carries a complete line of fashion-wise clothes, at budget-wise prices.

Marilyn Brewer and Dick Blaine look right at home in these cozy surroundings that could be in your home, if your furnishings were bought at **HUFFMAN'S FURNITURE STORE.**

That's Bunny Ivory behind the wheel of this streamlined Dodge from **MOSS MOTORS**, and Jim Hetrick is giving her some sage advice while Ginger Gilliand and George Hovanec stand in smiling agreement.

"They can't blame a woman for her dreams," say DeLois Tribble and Wanda White . . . dreams of a sparkling adornment for her left hand from **THOMPSON JEWELERS.**

Mouth-watering, delicious, top-grade meats. "Where?" you say! Where else but at **MISSION MEAT MARKET.**

Voyle Shelton and Paul San Martino would approve of Diane Chapman and Mickey Post at any time, but in their clothes from **REYNOLD'S** everyone will approve — with pleasure.

A night at the movies and then to the **SNACK SHOPPE** for some fine food—or anytime you're downtown and get the urge to eat, go to 3807 Seventh Street.

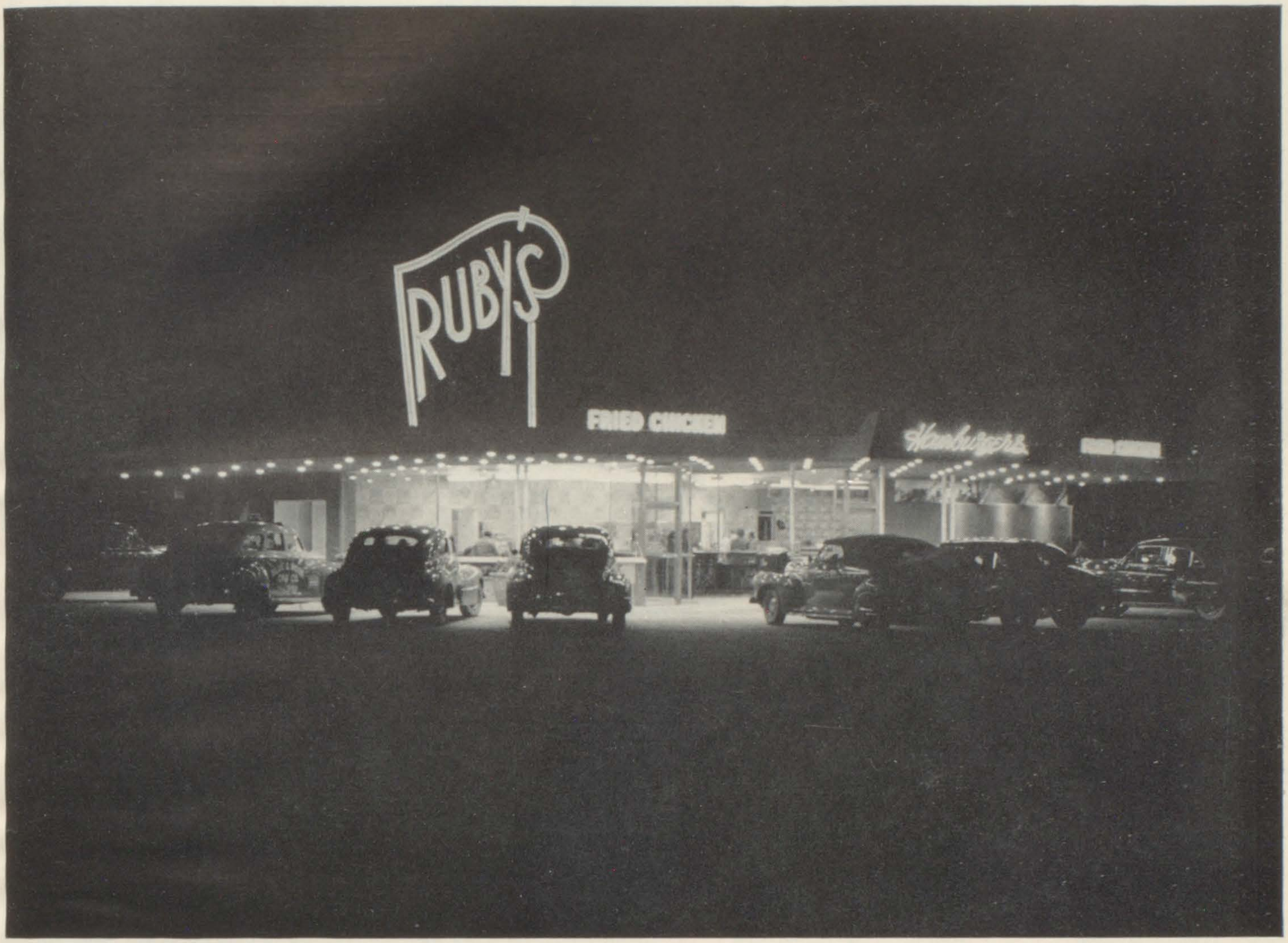

Pictured is a typical night scene at **RUBY'S DRIVE-IN** in Riverside. Cool and relaxing comfort is featured in their air-conditioned dining room with soft foam-rubber boothes. For you who prefer your cars, courtesy and promptness is their rule in serving you.

RUBY'S DRIVE-IN RESTAURANT
at Thirteenth and Market Streets

Before a special occasion, give a big hint to the man of your dreams that you think it would be ever so nice of him to buy a truly beautiful momento at the **RIVERSIDE FLORISTS . . .** they're sure to please.

My! My! Look at those placid expressions on the faces of Diane Kinney and Terry Abbey as they engage in the favorite pastime at the **WIT'S END,** a knitter's paradise.

Don Thompson

"Good Automobiles"

All this beauty overwhelms us! Though the model, Don Thompson, doesn't come with every car, there are many beautiful cars at **DON THOMPSON'S USED** (even if they don't look used!) **CARS.**

Poly's students wear good clothes, naturally. Good clothes deserve good care, and that's what they receive from **EL RANCHO CLEANERS** at 5589 Mission Boulevard.

BRADLEY-REHRIG

FRESNO 1115 VAN NESS | RIVERSIDE 4023 MAIN ST. | PASADENA 99 E. COLORADO | SAN BERNARDINO 571 FOURTH ST. | SANTA ANA 406 W. FOURTH

TOP QUALITY AT REASONABLE PRICES

FIBER GLASS DEEP SEA RODS

NYLON WRAPPED GUIDES OF HARD CHROME STAINLESS STEEL. HARD CHROME ON BRASS LOCKING REEL SEATS. HARD WOOD BUTT AND FORE GRIP. WITH LIVE RUBBER BUTT CAP.

$14.95 8' 2" — $16.95 8' 10½" — $17.95 8' 10½" — $19.95 9' 10½"

COMPLETE CAMPING SALES and RENTALS
WEST'S LARGEST IN CAMPING GOODS SALES
ALL MDSE. FULLY GUARANTEED

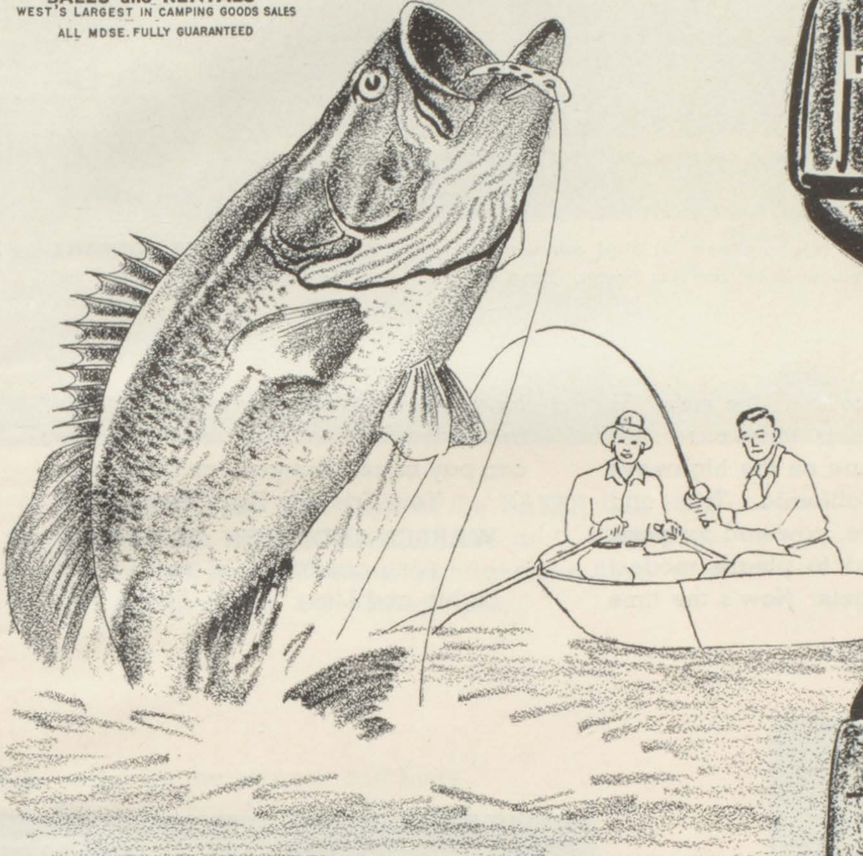

FRESH WATER RODS

$5.95 SOLID FIBER GLASS 2 PC. 5½' CASTING ROD
TUBULAR GLASS $8.95

$6.95 SPLIT BAMBOO 3 PC. 8½' — WITH EXTRA TIP $8.95

$12.95 TUBULAR GLASS 2 PC. 7½ FLY ROD

$13.95 TUBULAR GLASS 8½ 2 PC. FLY ROD

FRESH WATER LINE

"GOLD SEAL" BRAIDED NYLON
12 lb. CASTING, 50 yd. $0.87
15 lb. CASTING, 50 yd. 0.98
G G FLY LINE, 25 yd. 1.39
F FLY LINE, 25 yd. 1.49

SALT WATER LINE

BRAIDED NYLON, HEAT STRETCHED "SKIRR"
27 lb. TEST, 50 yd. 0.96
35 lb. TEST, 50 yd. 1.10
45 lb. TEST, 50 yd. 1.29
OTHER SIZES PRICED ACCORDINGLY

$125.00 TENTS

9' x 11' SEWN IN FLOOR REINFORCED WITH ROPE HEM
IMPORTANT—DO NOT CONFUSE WITH ORDINARY WET TREATMENT. THIS TENT IS BONE DRY.
MADE OF FINEST 12.66 oz. KAHKI. WITH "EASY-UP"
$69.50

SLEEPING BAGS

MUMMY BAG 4 lbs. NET 100% CRUSHED CHICKEN FEATHERS. GROSS WT. 6 lbs. $13.95

36" x 80", 3 lbs. WOOL, 6 lbs. GROSS $12.95

36" x 80", 3 lbs. NET WOOL FILLED, 6½ lbs. GROSS. RUGGED WATER REPELLENT COVER. SINGLE AIR MATTRESS POCKET. PLAID FLANNELETTE INNER LINER. $14.95

2½ lbs. 50% DOWN, 50% SMALL GREY DUCK FEATHERS. FINE COUNT EGYPTIAN CLOTH INNER LINER AND WATER REPELLENT ARMY DUCK OUTER COVER. $29.95
36" x 80". COMPLETE ZIP-A-WAY WITH WEATHER SEAL. GROSS WT. 6 lbs.

SIZE 36" x 80"

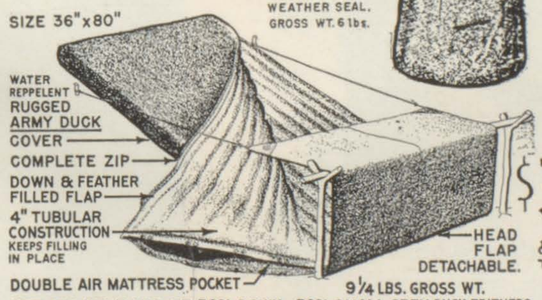

9¼ LBS. GROSS WT.
NET FILLING 3 LBS. OF 50% DOWN—50% SMALL GREY DUCK FEATHERS.
2 BAGS CAN BE ZIPPED TOGETHER FOR DOUBLE BED.

$39.95

$42.95 SAME AS ABOVE EXCEPT 2 LBS. 100% DOWN. 8 LBS. GROSS

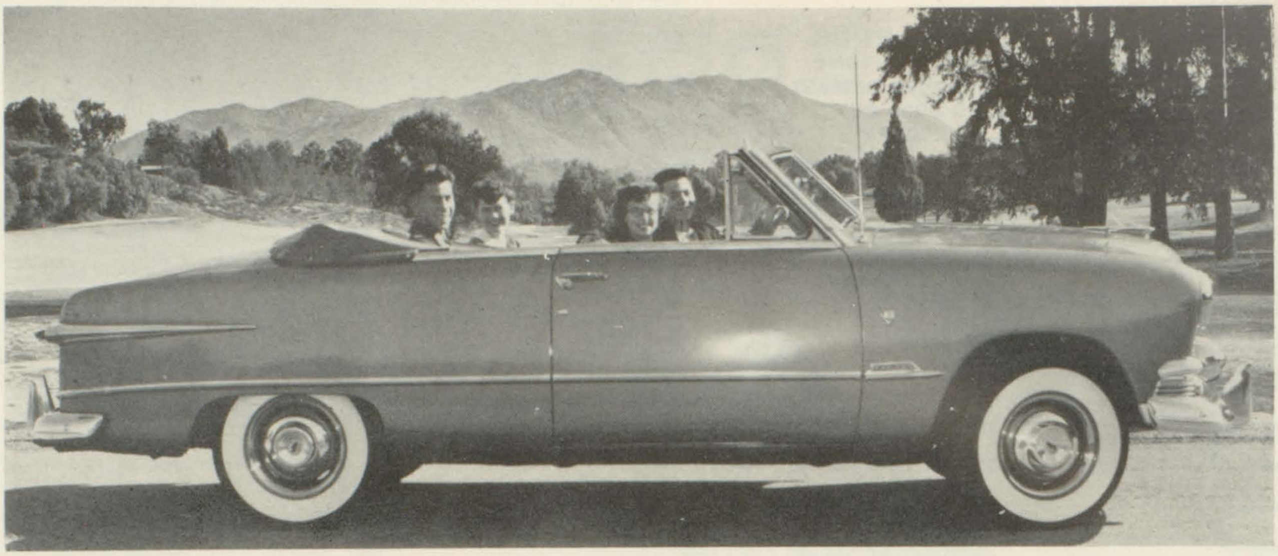

Enjoying a thrilling, open-air ride in a new '51 Ford convertible from the **WARREN-ANDERSON COMPANY** are Leila Bridges, Chuck Machado, Jeanne Hook, and Jim Hester. Have you had your "test-ride" in the new '51 Ford?

Long a campus favorite, the new '51 Ford is more popular than ever! It's designed for pleasure on the highways and byways of California. Trim and sleek in appearance, powered for peak performance, priced to please modest transportation budgets. Now's the time for you and Dad to take your "test-ride" in the new '51 Ford. And remember, you can pay more—but you can't buy better.

Your Friendly Ford Dealer

WARREN-ANDERSON COMPANY

FORD CORNER for 35 YEARS

Eighth and Lime Phone 888

You'll feel happier than Barbara Linthicum and Ann McIntosh look, when you own a Hotpoint range and refrigerator such as these shown from **EHLER'S ELECTRIC.**

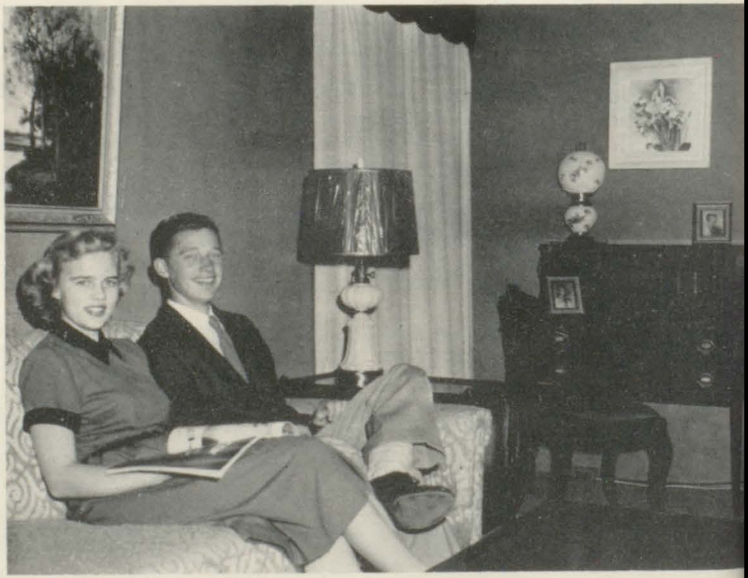

Clarann Johnson and Jack Nelson are beaming just as if these beautiful furnishings at the **MISSION FURNITURE STORE** were actually theirs, but a person can hardly blame them!

"Serve yourself" the sign says at the **BAKER OIL SELF SERVICE** station, and Bill Leland does as it says while Harry Nequette, Jimmy Thomas, and Raymond Byers wait for him and smile for our photographer.

"Snip, snip," go the scissors and there went her hair, but Virginia Whalen isn't worried. You see, **CHARLES OF LONDON** is on the other end of those scissors, and beautiful hair is his business at his air-conditioned studio at 6223 Magnolia Avenue, Magnolia Center. Telephone Riverside 2288.

"Put your little foot right here . . . " says a salesman at the **A. R. COFFIN SHOE STORE** to Sally Coon, as Janie Parlette watches to give her approval.

Flowers or gifts from **DONNELL'S** florist shop at the corner of Seventh and Main are always correct as a thank-you gift or as a remembrance.

Whatever Cathy McCafferty is writing on her Smith-Corona typewriter from **TIERNAN'S** must be amusing to Shirley Runner . . . and incidentally, the office furniture is Steelcase, also from **TIERNAN'S.**

"The better to see you with, m'love!" Pretty as a picture and twice as wise are Donna Abbott and Marilyn McMillan, who realize the importance of careful, thorough service at the **RIVERSIDE OPTICAL COMPANY**.

Ever so convenient for you lucky people living in Magnolia Center is **PENDERED'S MARKET**, carrying the best in groceries.

Grace Beach, Diana Sweet, and Kay Ervin represent just three girls who have found out that the **MILLER COMPANY** is the place to buy their clothes.

Nothing but sheer satisfaction. . . . Whether the shoes are heels or flats, **WINSLER'S** is sure to have a beautiful pair just right for you, and judging by expressions, Betty Paterson thinks Diane Myers has found the pair for her.

Miller Co.
PORT O' SPORT

Surrounded by this complete array, Tookie Loy, Barbara Smith, Shirley Ballin, and Merlene Hensley are having a wonderful time picking their favorite cosmetics at **KUSTNER'S PHARMACY.**

Dear People:
To all those who helped me solve this mystery,

Robert DIxon, Photography Advisor

W. Kelley Adams, Koala Advisor
Blair Lord, RubIdoux Printing Company
Bill Retchin, S. K. Smith Company, Covers
Jackson IngHam, Senior Portraits

Jack CannicotT, Los Angeles Engraving Company
Walter Savage, BOys' Sports Editor

Ann McIntoSh, Activities Editor
THeresa Abbey, Activities Section
Arleo BOdie, Jackie LeWis — Senior Section Editors

Barbara CumMings, Copy Editor
Diane KinneY, Division Page Editor

Margie McDermont, Girls' Sports Editor
EileEn Ray, Ad Editor
ConniE Burke, Paula Peterson — Class Section Editors

BarbarA Linthicum, Head Photographer
Patty Stuart, Administration Editor
RalPh Butterfield, Art Advisor
TRudy Mulkey, Cover Designer
Nicky CartEr, Faculty Editor
Bonita Carlson, Harold BodIe, James CAldwell, Barbara LaTta — Photographers
AlIce Kjellberg, Editor
Carole DaltOn, Associate Editor
Ginger GilliaNd, Business Manager

Faithfully yours,
Kris Koala

Miss Griffen:
These past two years
in your P.E. classes have
sure been swell. I hope
I get you next year. If you
can stand me for another
year. Have a wonderful
summer. See you next year
Yours.
Shirley Drew
"53"

Best of luck to the
greatest of all P.E. teachers
Your personality is 100
plus. I sure will miss
you next year. I hope
you have all kinds of fun
and luck
Always
Florence Gruber

To the sweetest teacher
that I have ever known. I think
the world of you. Thanks for being nice
to us. I will sure miss you next
year. Always keep smiling!
Love.
Wanda "Sue"